

LEGEND:

SET FOUND	DESCRIPTION
⊕	MONUMENT
⊗	RAILROAD SPIKE
⊙	NAIL
●	IRON PIPE
⊕	DRILL HOLE
⊙	5/8" IRON ROD WITH PERSONALIZED CAP
⊙	IRON ROD
▲	STONE
⊕	MONUMENT BOX
D	DEED
P	PLAT
M	MEASURED
C	CALCULATED
Ø	DIAMETER
SR	SURVEY RECORD
H	HOUSE
G	GARAGE
B	BARN
S	SHED
X	FENCE
C/L	CENTERLINE
R/W	RIGHT-OF-WAY
P/L	PROPERTY LINE
■	POST

ALL REGIONAL PLANNING
REQUIREMENTS HAVE BEEN
APPROVED FOR THIS SURVEY
APPLICATION # (C-6) (Adjunct)
D-11-1

SURVEY NUMBER: 02116
VOLUME: C PAGE: 657
DATE FILED: 11-15-02
PARCEL #: 34-1295-0000

D. C. MASON
VOL. 191 - PG. 337

DAVID G. SUMMIT, ET UX
VOL. 162 - PG. 487

1.000 ACRE

G. A. SUMMIT, ET AL
VOL. 203 - PG. 310

CONCRETE POST W/
REINFORCING STEEL
(SEE SV. 8, PG. 30)

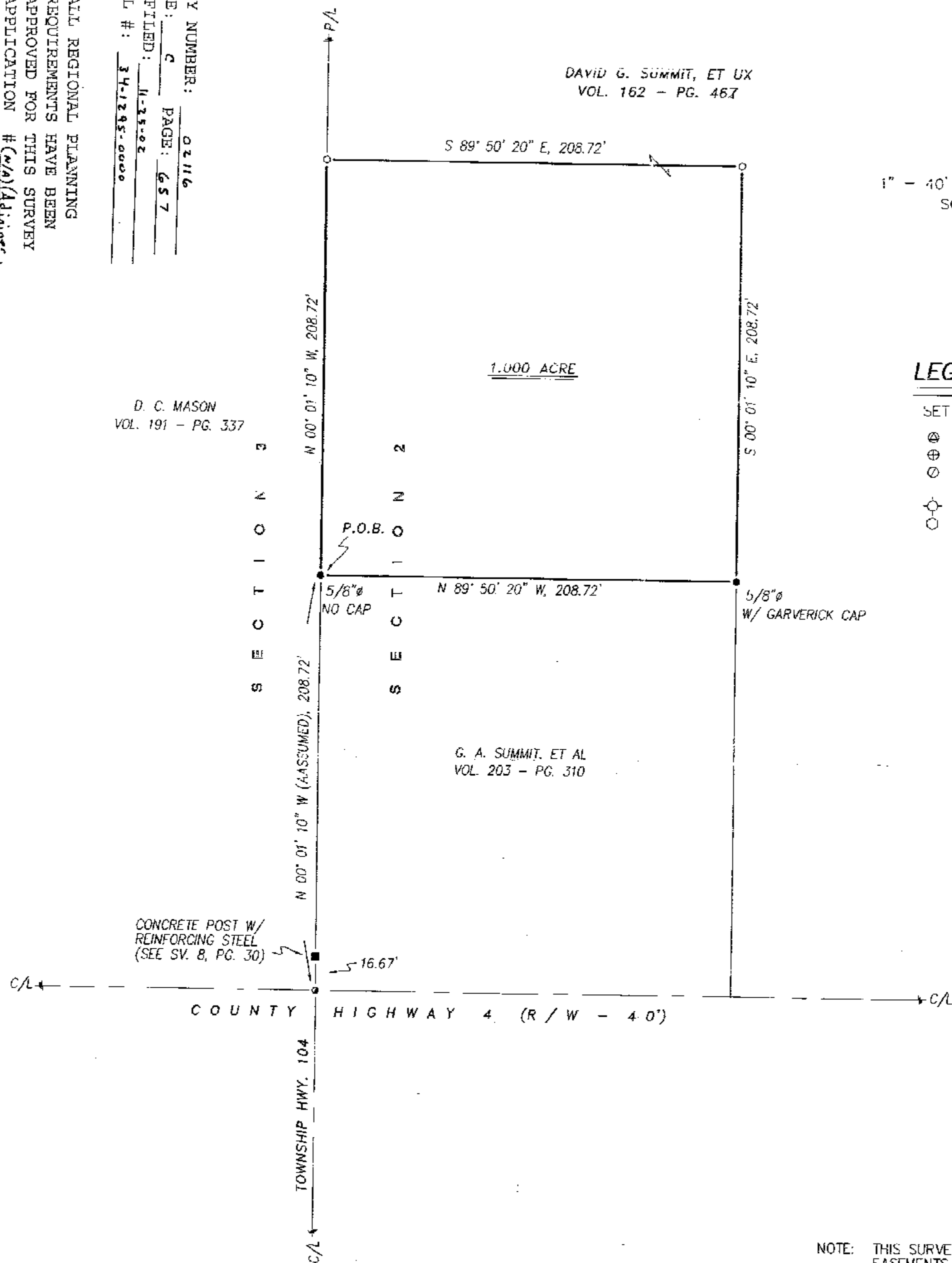

REFERENCES:

- DEED VOLUMES AND PAGES AS SHOWN.
- WYANDOT COUNTY CORNERSTONE RECORDS.
- WYANDOT COUNTY ROAD RECORDS.
- SURVEY VOLUME 8, PAGE 30.

NOTE: THIS SURVEY DOES NOT INCLUDE A TITLE SEARCH.
EASEMENTS OR OTHER ENCUMBRANCES ON OR
OVER THE LAND ARE NOT SHOWN ON THIS SURVEY.
ANY BUILDINGS OR OTHER STRUCTURES NOT TO SCALE.
I HEREBY DECLARE THAT I HAVE SURVEYED THE ABOVE
DESCRIBED PROPERTY DURING NOVEMBER, 2002.
THIS SURVEY IS SUBJECT TO ALL LEGAL HIGHWAYS,
EASEMENTS, RESTRICTIONS, LEASES OF RECORD
AND OF RECORDS IN RESPECTIVE UTILITY OFFICES.
THE BEARINGS REFERRED TO HEREON ARE BASED
ON AN ASSUMED MERIDIAN AND ARE ONLY FOR
THE PURPOSE OF ANGULAR MEASUREMENT.



Victor B. Koehler
VICTOR B. KOEHLER, P.S. NO. 7457
DATE 11/15/02

DRAWN:	CHECKED:	REVISIONS:
DAL	VBK	
11-14-02	11-14-02	

SURVEY FOR: GREGORY A. SUMMIT

BEING A PARCEL OF LAND SITUATED IN PART OF
THE NORTHWEST QUARTER OF SECTION 2, T-2-S, R-13-E,
SALEM TOWNSHIP, WYANDOT COUNTY, OHIO.

KOEHLER SURVEYING

P. O. BOX 28
UPPER SANDUSKY, OHIO 43351
419-294-5388