

OLIVE A. NORRIS
DV 203 - PG 473
DV 208 - PG 456

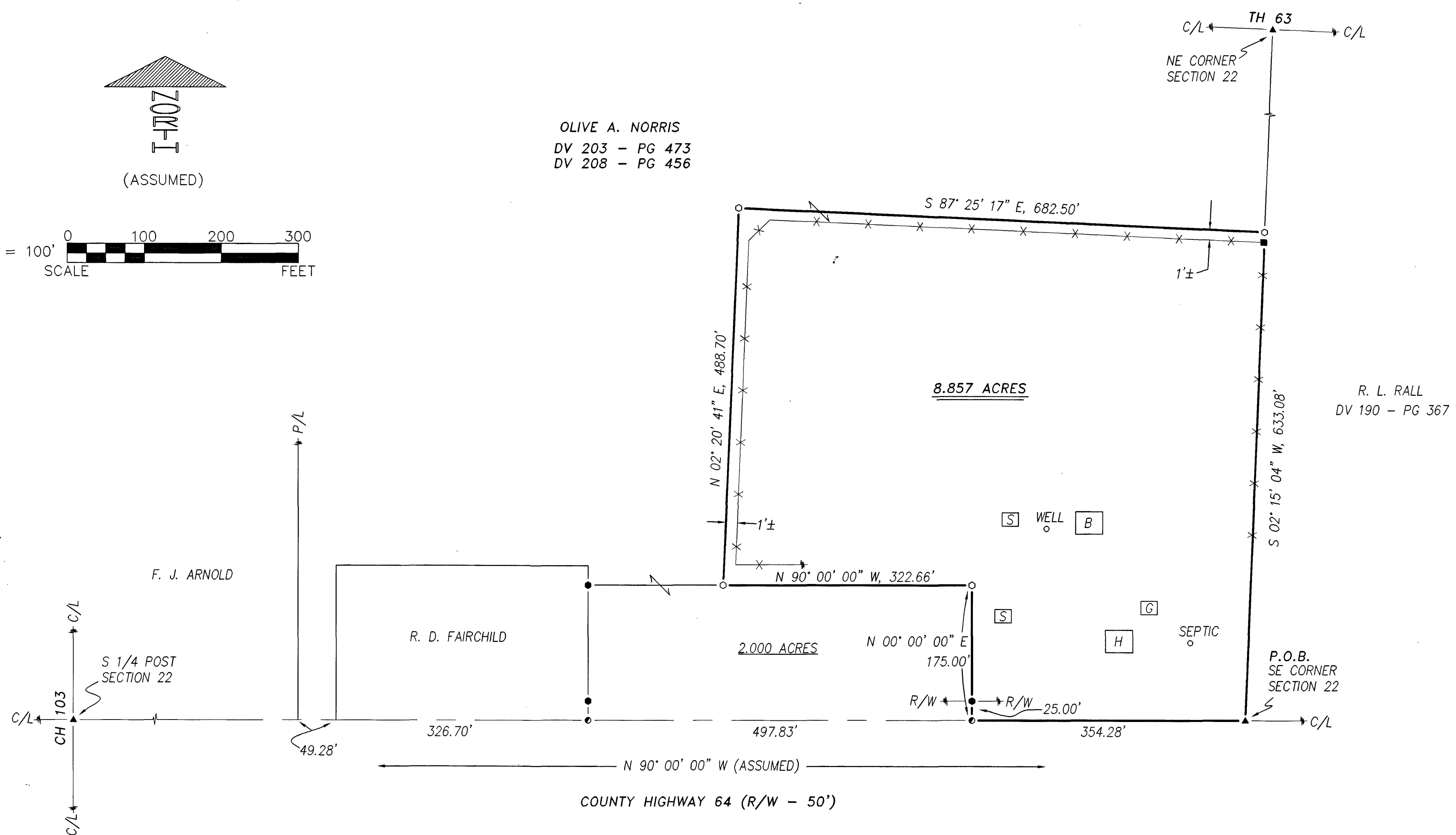

REFERENCES:

- DEED VOLUMES AND PAGES AS SHOWN.
- WYANDOT COUNTY CORNERSTONE RECORDS.
- WYANDOT COUNTY ROAD RECORDS.
- SURVEY VOLUME 9, PAGE 45.
- SURVEY VOLUME 9, PAGE 185.
- SURVEY VOLUME 3, PAGE 87.

LEGEND:

SET FOUND	DESCRIPTION
⊕	MONUMENT
⊗	RAILROAD SPIKE
⊙	NAIL
●	IRON PIPE
⊙	DRILL HOLE
⊙	5/8" Ø IRON ROD WITH PERSONALIZED CAP
⊙	IRON ROD
●	STONE
⊠	HOUSE
⊠	GARAGE
⊠	BARN
⊠	SHED
⊠	FENCE
C/L	CENTERLINE
R/W	RIGHT-OF-WAY
P/L	PROPERTY LINE
■	POST

NOTE: THIS SURVEY DOES NOT INCLUDE A TITLE SEARCH. EASEMENTS OR OTHER ENCUMBRANCES ON OR OVER THE LAND ARE NOT SHOWN ON THIS SURVEY. ANY BUILDINGS OR OTHER STRUCTURES NOT TO SCALE. I HEREBY DECLARE THAT I HAVE SURVEYED THE ABOVE DESCRIBED PROPERTY DURING JANUARY, 2003. THIS SURVEY IS SUBJECT TO ALL LEGAL HIGHWAYS, EASEMENTS, RESTRICTIONS, LEASES OF RECORD AND OF RECORDS IN RESPECTIVE UTILITY OFFICES. THE BEARINGS REFERRED TO HEREON ARE BASED ON AN ASSUMED MERIDIAN AND ARE ONLY FOR THE PURPOSE OF ANGULAR MEASUREMENT.

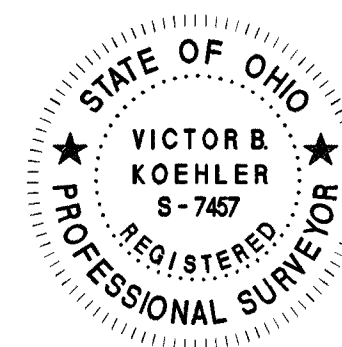

Victor B. Koehler
VICTOR B. KOEHLER, P.S. NO. 7457
DATE 01-15-03

SURVEY NUMBER: 0306
VOLUME: C PAGE: 677
DATE FILED: 01-24-03
PARCEL #: 20-2245-0000

ALL REGIONAL PLANNING
REQUIREMENTS HAVE BEEN
APPROVED FOR THIS SURVEY
APPLICATION # 7285A-(03-12)
Remainder 2

KOEHLER SURVEYING

P. O. BOX 28 UPPER SANDUSKY, OHIO 43351
419-294-5388

SURVEY FOR: OLIVE A. NORRIS

BEING A PARCEL OF LAND SITUATED IN PART OF
THE SOUTHEAST QUARTER OF SECTION 22, T-3-S, R-13-E,
MIFFLIN TOWNSHIP, WYANDOT COUNTY, OHIO.

DRAWN:	CHECKED:	REVISIONS:
DAL	VBK	
01-14-02	01-15-03	
1	1	
03002-S		