

SURVEY NUMBER: 0312  
VOLUME: C PAGE: 681  
DATE FILED: 02-10-03  
PARCEL #: 05-1840-0000

ALL REGIONAL PLANNING  
REQUIREMENTS HAVE BEEN  
APPROVED FOR THIS SURVEY  
APPLICATION # (03-29)

J. J. STRASSER, JR., ET AL  
DV 198 - PG 713  
DV 187 - PG 312

GREEN VALLEY ACRES, INC.  
DV 177 - PG 1033

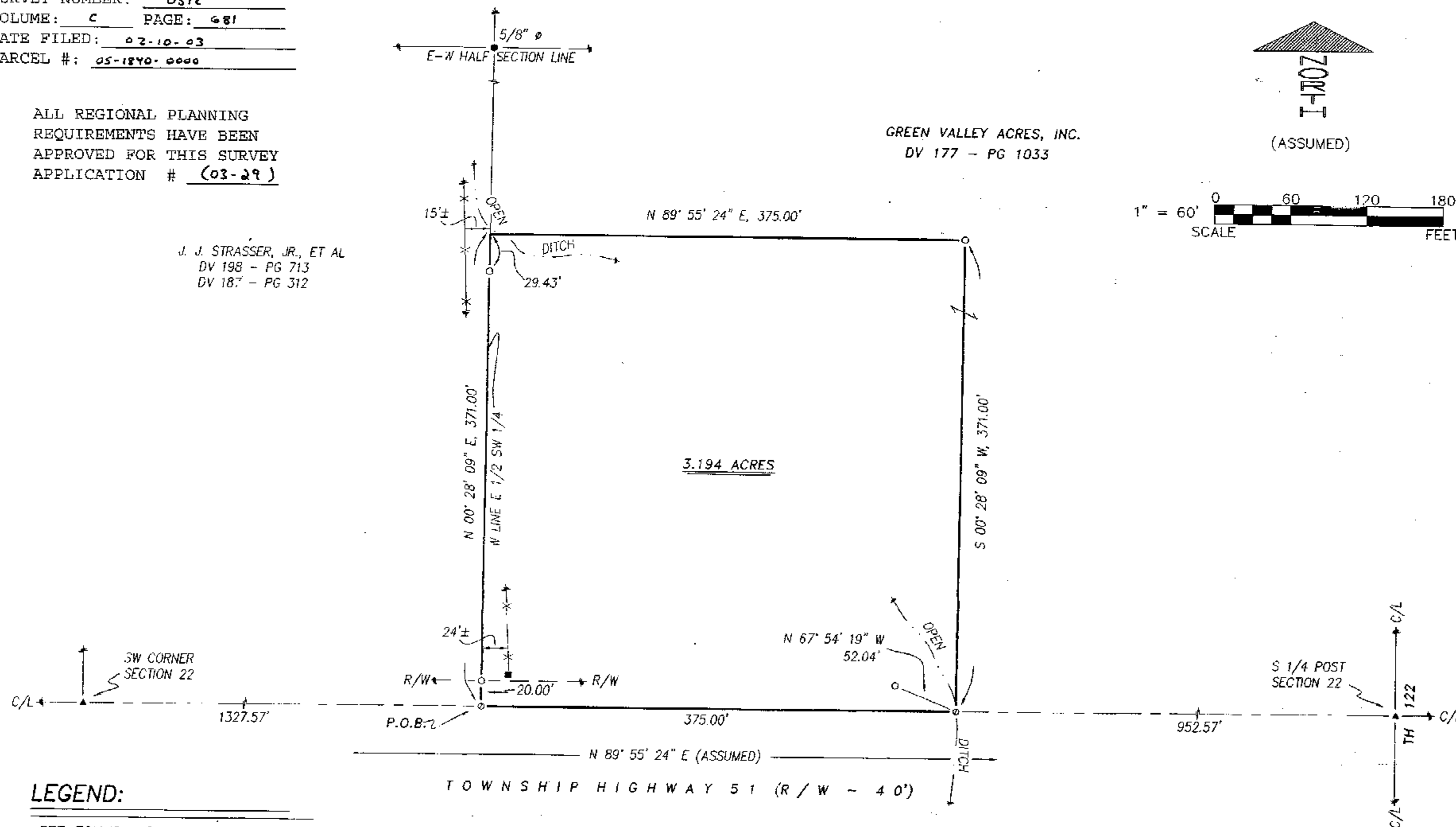
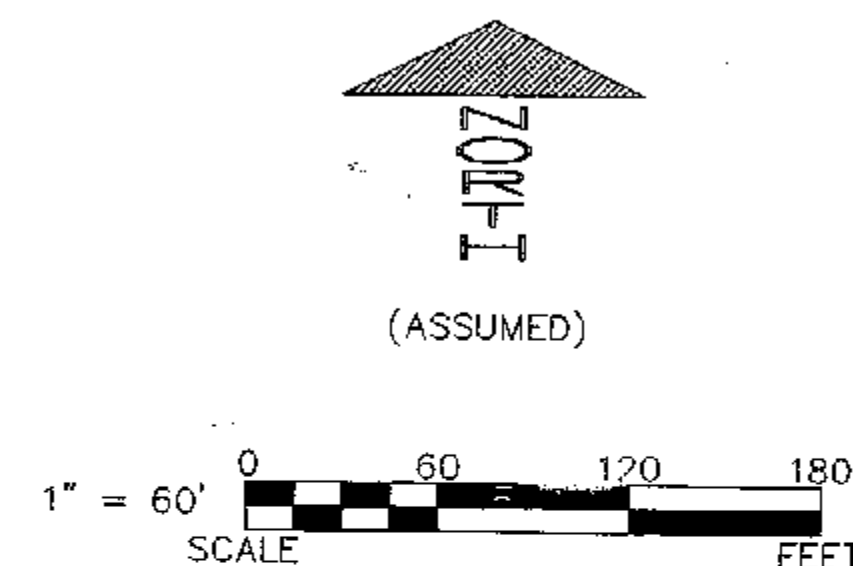

# LEGEND:

SET FOUND	DESCRIPTION
⊙	MONUMENT
⊕	RAILROAD SPIKE
⊙	NAIL
⊙	IRON PIPE
⊙	DRILL HOLE
⊙	5/8" IRON ROD WITH PERSONALIZED CAP
⊙	IRON ROD
●	STONE
▲	MONUMENT BOX
⊙	DIAMETER
SR	SURVEY RECORD
⊙	HOUSE
⊙	GARAGE
⊙	BARN
⊙	SHED
X	FENCE
C/L	CENTERLINE
R/W	RIGHT-OF-WAY
P/L	PROPERTY LINE
■	POST

# REFERENCES:

- DEED VOLUMES AND PAGES AS SHOWN.
- WYANDOT COUNTY CORNERSTONE RECORDS.
- WYANDOT COUNTY ROAD RECORDS.
- SURVEY VOLUME D, PAGE 139.
- ORIGINAL U. S. GOVERNMENT FIELD NOTES.

NOTE: THIS SURVEY DOES NOT INCLUDE A TITLE SEARCH. EASEMENTS OR OTHER ENCUMBRANCES ON OR OVER THE LAND ARE NOT SHOWN ON THIS SURVEY. ANY BUILDINGS OR OTHER STRUCTURES NOT TO SCALE. I HEREBY DECLARE THAT I HAVE SURVEYED THE ABOVE DESCRIBED PROPERTY DURING JANUARY, 2003. THIS SURVEY IS SUBJECT TO ALL LEGAL HIGHWAYS, EASEMENTS, RESTRICTIONS, LEASES OF RECORD AND OF RECORDS IN RESPECTIVE UTILITY OFFICES. THE BEARINGS REFERRED TO HEREON ARE BASED ON AN ASSUMED MERIDIAN AND ARE ONLY FOR THE PURPOSE OF ANGULAR MEASUREMENT.



VICTOR B. KOEHLER, P.S. NO. 7457

02-04-03  
DATE

SURVEY FOR: DENNIS MITCHELL

BEING A PARCEL OF LAND SITUATED IN PART OF  
THE SOUTHWEST QUARTER OF SECTION 22, T-2-S, R-14-E,  
CRANE TOWNSHIP, WYANDOT COUNTY, OHIO.

DRAWN: DAL  
CHECKED: VBK  
REVISIONS:

1/1

03012-S

KOEHLER SURVEYING

P. O. BOX 28  
UPPER SANDUSKY, OHIO 43351  
419-294-5388