

SURVEY NUMBER: 0335
 VOLUME: C PAGE: 700
 DATE FILED: 05-14-03
 PARCEL #: 36-1721-0000

ALL REGIONAL PLANNING
 REQUIREMENTS HAVE BEEN
 APPROVED FOR THIS SURVEY
 APPLICATION # (N/A)
EXISTING

LEGEND:

SET FOUND	DESCRIPTION
⊙	MONUMENT
⊕	RAILROAD SPIKE
○	NAIL
●	IRON PIPE
⊙	DRILL HOLE
⊙	5/8" IRON ROD WITH PERSONALIZED CAP
●	IRON ROD
▲	STONE
■	MONUMENT BOX
∅	DIAMETER
□	HOUSE
□	GARAGE
□	BARN
□	SHED
×	FENCE
C/L	CENTERLINE
R/W	RIGHT-OF-WAY
P/L	PROPERTY LINE
■	POST

SECTION OVERVIEW

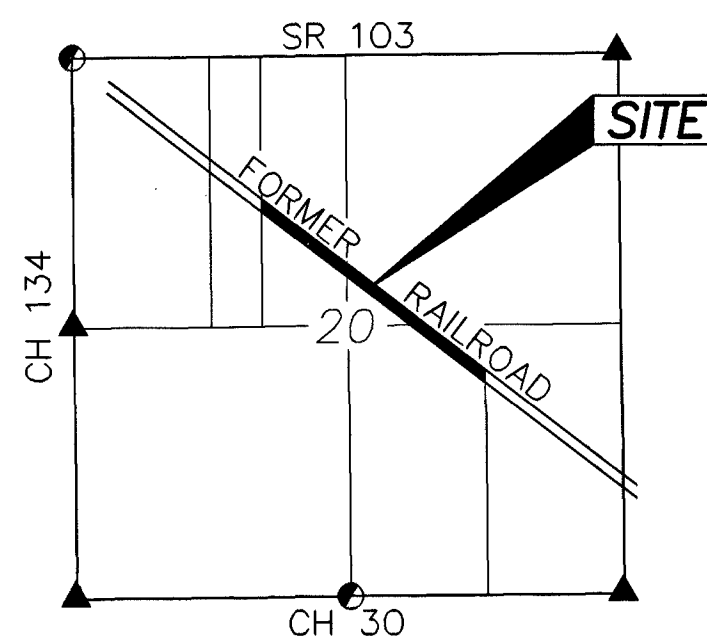

NOT TO SCALE

REFERENCES:

- DEED VOLUMES AND PAGES AS SHOWN.
- WYANDOT COUNTY CORNERSTONE RECORDS.
- WYANDOT COUNTY ROAD RECORDS.
- RESPECTIVE RAILROAD RIGHT-OF-WAY PLANS.
- ORIGINAL U. S. GOVERNMENT FIELD NOTES.

NOTE: THIS SURVEY DOES NOT INCLUDE A TITLE SEARCH. EASEMENTS OR OTHER ENCUMBRANCES ON OR OVER THE LAND ARE NOT SHOWN ON THIS SURVEY. ANY BUILDINGS OR OTHER STRUCTURES NOT TO SCALE. I HEREBY DECLARE THAT I HAVE SURVEYED THE ABOVE DESCRIBED PROPERTY DURING APRIL, 2003. THIS SURVEY IS SUBJECT TO ALL LEGAL HIGHWAYS, EASEMENTS, RESTRICTIONS, LEASES OF RECORD AND OF RECORDS IN RESPECTIVE UTILITY OFFICES. THE BEARINGS REFERRED TO HEREON ARE BASED ON AN ASSUMED MERIDIAN AND ARE ONLY FOR THE PURPOSE OF ANGULAR MEASUREMENT.

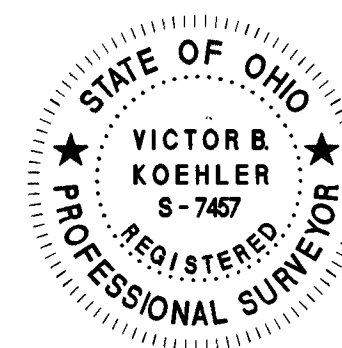

VICTOR B. KOEHLER, P.S. NO. 7457

DATE 05-07-03

SURVEY FOR: **RICHARD & DONALD EKLEBERRY**

BEING A PARCEL OF LAND SITUATED IN PART OF
 THE SE, NE, & NW QUARTERS OF SECTION 20, T-1-S,
 R-15-E, SYCAMORE TOWNSHIP, WYANDOT COUNTY, OHIO.

DRAWN: DAL CHECKED: VBK REVISIONS:

1

02167-S

KOEHLER SURVEYING

P. O. BOX 28 UPPER SANDUSKY, OHIO 43351
 419-294-5388