

SURVEY NUMBER: 04-09  
VOLUME: C PAGE: 762  
DATE FILED: 02-03-04  
PARCEL #: 38-0490-0000, 38-3150-0000  
38-3145-0000, 38-3295-0000

ALL REGIONAL PLANNING  
REQUIREMENTS HAVE BEEN  
APPROVED FOR THIS SURVEY  
APPLICATION # (04-28)

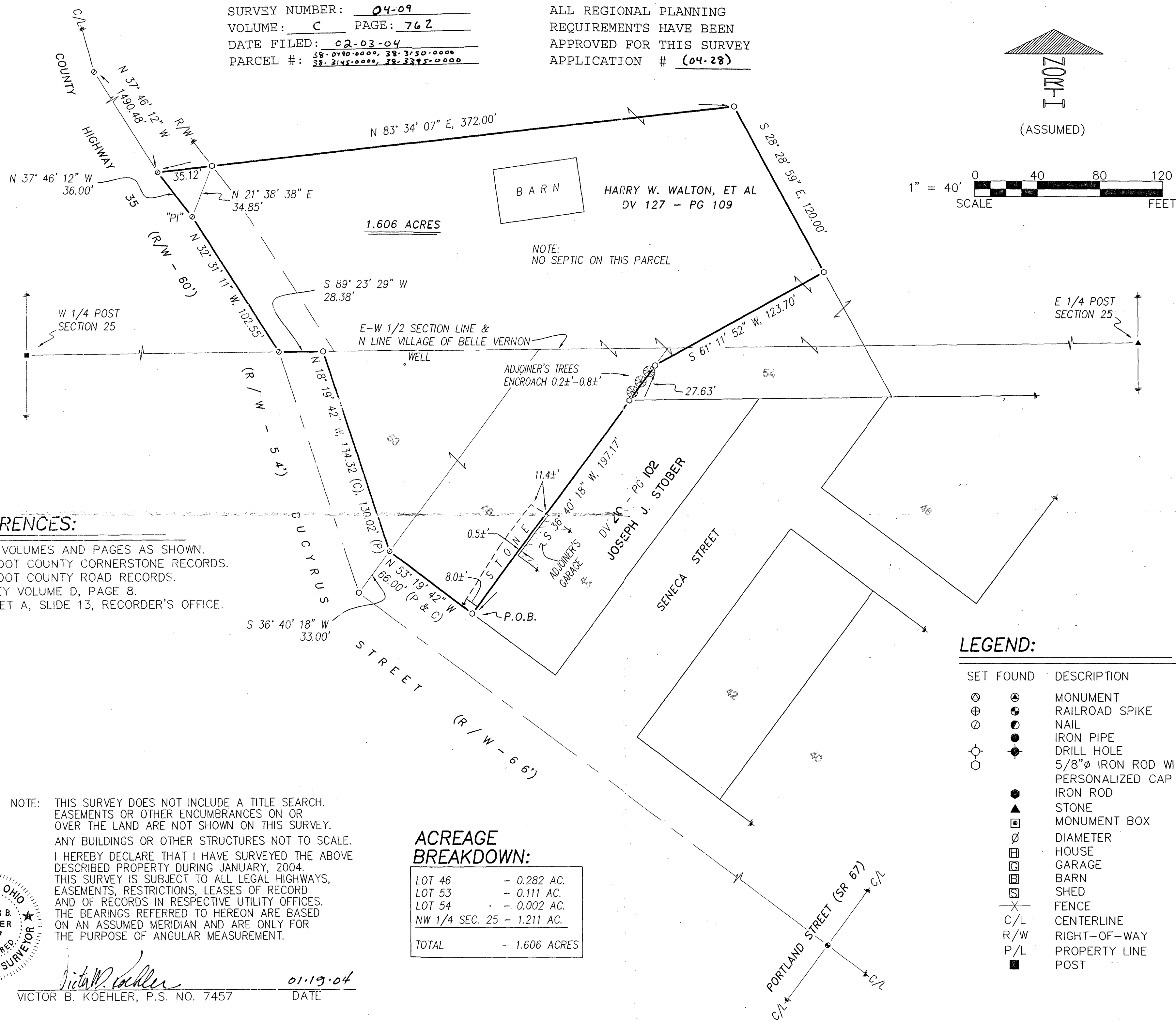
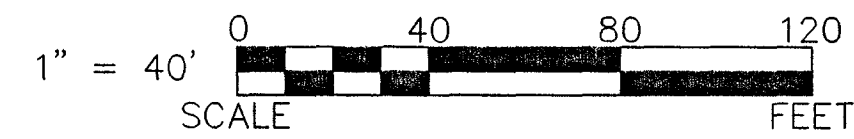
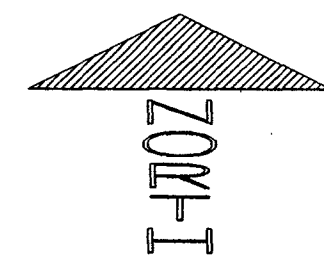

**KOEHLER SURVEYING, INC.**  
P. O. BOX 28  
SANDUSKY, OHIO 43351  
419-294-5388

**SURVEY FOR: HARRY & CARL WALTON**  
BEING A PARCEL OF LAND SITUATED IN PART OF THE NW 1/4 OF SECTION 25, T-1-S, R-14-E, TIMOCHTEE TWP., AND BEING LOT 46 AND PART OF 54 OF HUBER'S SUBD. AND ALSO BEING LOT 53 OF BLAND'S ADDN, IN THE VILLAGE OF BELLE VERNON, WYANDOT COUNTY, OHIO.

**REVISIONS:**

DRAWN:	CHECKED:	REVISIONS:
DAL	VBK	01-15-04 01-16-04
1	1	03211-S