

Lands

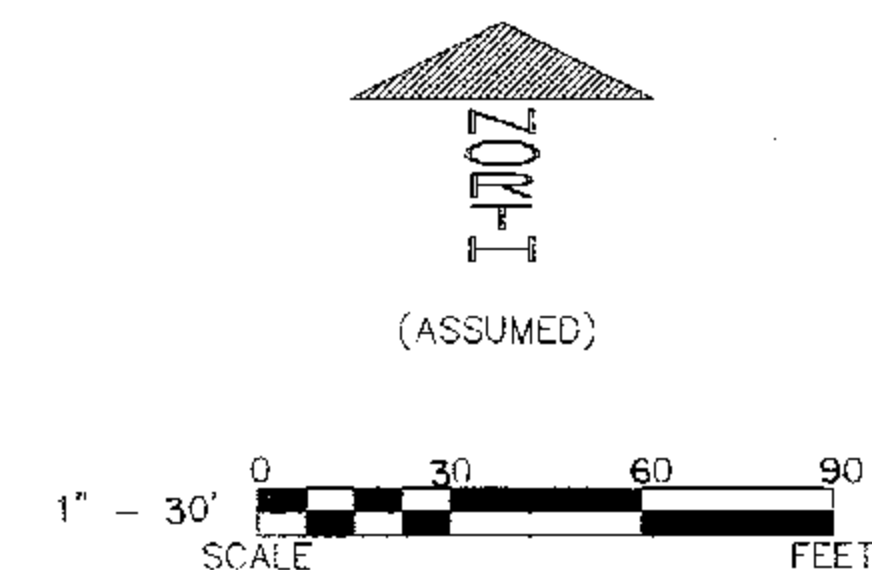
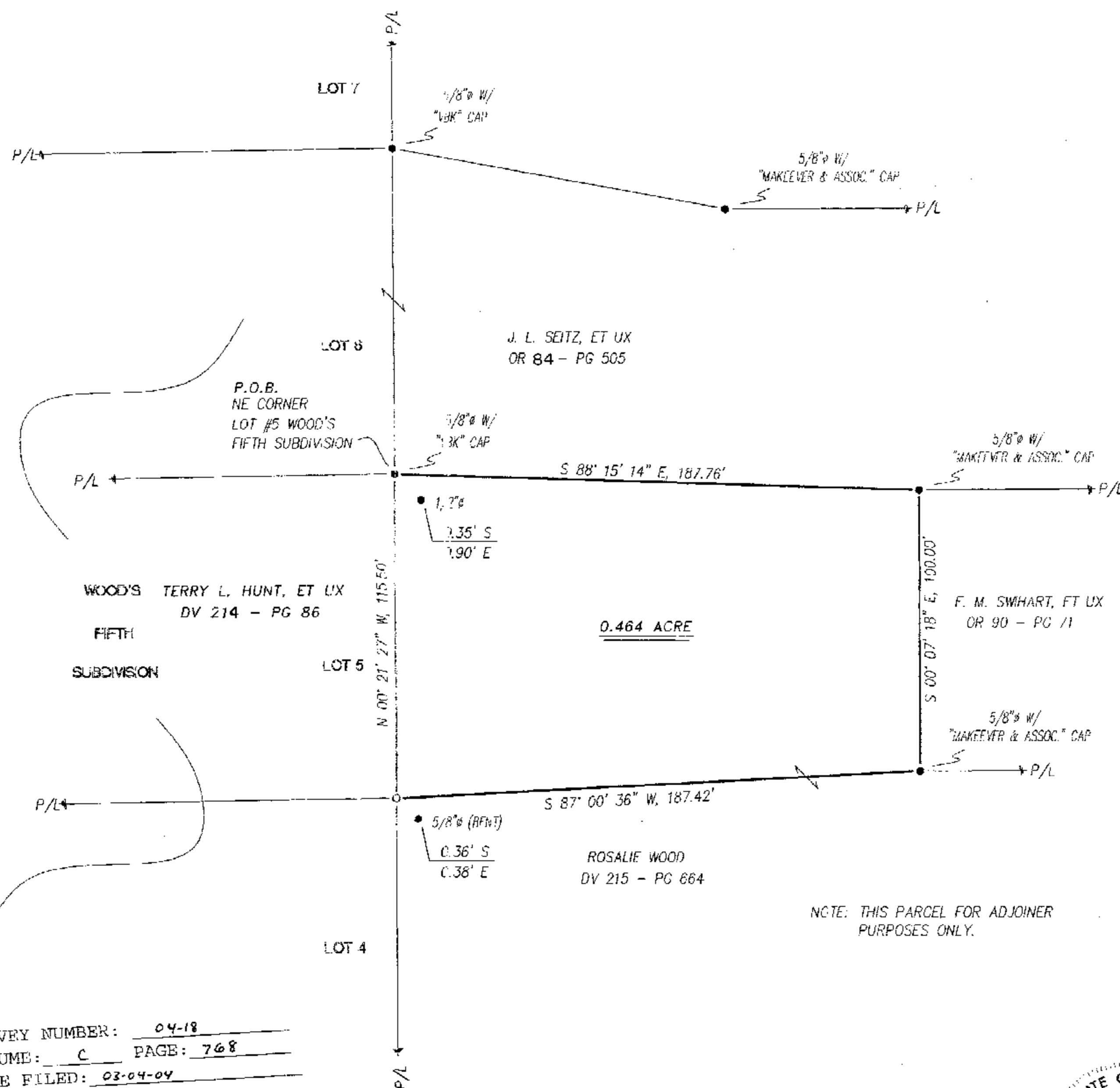

REFERENCES:

- DEED VOLUMES AND PAGES AS SHOWN.
- SURVEY VOLUME D, PAGE 148.
- SURVEY VOLUME C, PAGE 655.
- CABINET A, SLIDE 493, RECORDER'S OFFICE.

LEGEND:

SET. FOUND	DESCRIPTION
⊗	MONUMENT
⊕	RAILROAD SPIKE
⊙	NAIL
⊗	IRON PIPE
⊙	DRILL HOLE
⊗	5/8" IRON ROD WITH PERSONALIZED CAP
⊙	IRON ROD
⊗	STONE
⊕	MONUMENT BOX
⊙	DIAMETER
⊕	HOUSE
⊕	CARAGE
⊕	BARN
⊕	SHED
⊕	FENCE
C/L	CENTERLINE
R/W	RIGHT-OF-WAY
P/L	PROPERTY LINE
■	POST

NOTE: THIS SURVEY DOES NOT INCLUDE A TITLE SEARCH. EASEMENTS OR OTHER ENCUMBRANCES ON OR OVER THE LAND ARE NOT SHOWN ON THIS SURVEY. ANY BUILDINGS OR OTHER STRUCTURES NOT TO SCALE. I HEREBY DECLARE THAT I HAVE SURVEYED THE ABOVE DESCRIBED PROPERTY DURING JANUARY, 2004. THIS SURVEY IS SUBJECT TO ALL LEGAL HIGHWAYS, EASEMENTS, RESTRICTIONS, LEASES OF RECORD AND OF RECORDS IN RESPECTIVE UTILITY OFFICES. THE BEARINGS REFERRED TO HEREON ARE BASED ON AN ASSUMED MERIDIAN AND ARE ONLY FOR THE PURPOSE OF ANGULAR MEASUREMENT.



Victor B. Koehler
VICTOR B. KOEHLER, P.S. NO. 7457
DATE 02-09-04

SURVEY NUMBER: 04-18
VOLUME: C PAGE: 768
DATE FILED: 03-04-04
PARCEL #: 06-4500-05

ALL REGIONAL PLANNING REQUIREMENTS HAVE BEEN APPROVED FOR THIS SURVEY APPLICATION # (N/A) UPPER SANDUSKY SPLIT APPROVAL

SURVEY FOR: MAXINE ARCHER

BEING A PARCEL OF LAND SITUATED IN PART OF THE SOUTHWEST QUARTER OF SECTION 28, T-2-S, R-14-E, IN THE CITY OF UPPER SANDUSKY, WYANDOT COUNTY, OHIO.

DRAWN:	CHECKED:	REVISIONS:
DAL	VBK	
02-05-04	02-09-04	
1	1	
03142-S		

KOEHLER SURVEYING, INC.

P. O. BOX 28
UPPER SANDUSKY, OHIO 43351

419-294-5388