

ALL REGIONAL PLANNING
REQUIREMENTS HAVE BEEN
APPROVED FOR THIS SURVEY
APPLICATION # existing

SURVEY NUMBER: 04-20
VOLUME: C PAGE: 770
DATE FILED: 03-04-04
PARCEL #: 20-1025-0000

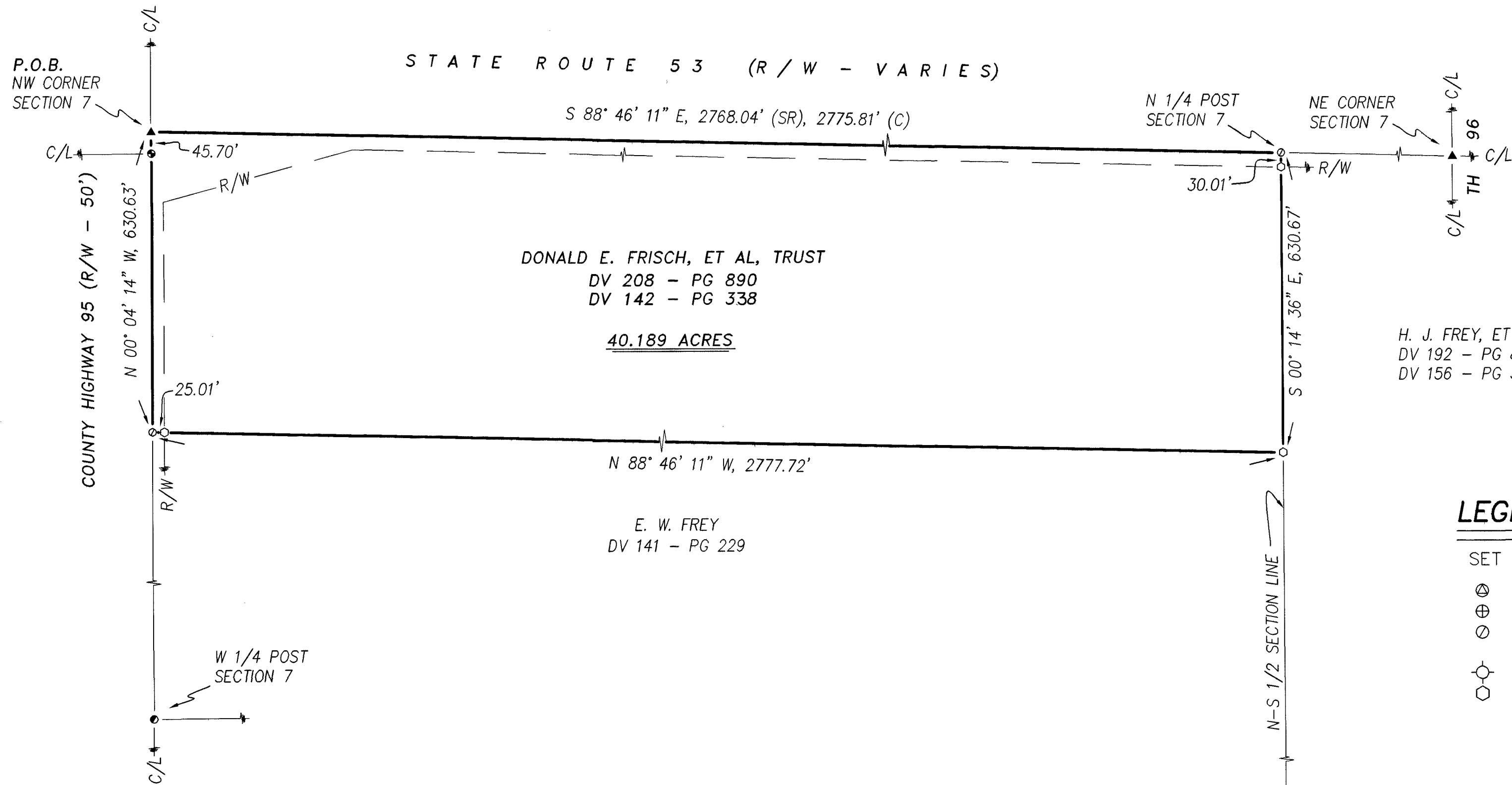

LEGEND:

SET FOUND	DESCRIPTION
⊕	MONUMENT
⊗	RAILROAD SPIKE
⊙	NAIL
⊖	IRON PIPE
⊕	DRILL HOLE
⊗	5/8" Ø IRON ROD WITH PERSONALIZED CAP
⊖	IRON ROD
⊕	STONE
⊗	MONUMENT BOX
⊖	DIAMETER
⊕	HOUSE
⊗	GARAGE
⊖	BARN
⊕	SHED
⊗	FENCE
⊖	C/L CENTERLINE
⊕	R/W RIGHT-OF-WAY
⊗	P/L PROPERTY LINE
■	POST

NOTE: FOR ALLOCATING LAND WITHIN THIS SECTION, IT WAS MY OPINION THAT SURVEY VOL. 2, PAGE 136 WAS THE SINGLE BEST RECORD SOURCE TO COMPLETE THAT PROCESS AND DOES SERVE TO SUBSTANTIATE THE THE INFORMATION CONTAINED HEREON.

NOTE: THIS SURVEY DOES NOT INCLUDE A TITLE SEARCH. EASEMENTS OR OTHER ENCUMBRANCES ON OR OVER THE LAND ARE NOT SHOWN ON THIS SURVEY. ANY BUILDINGS OR OTHER STRUCTURES NOT TO SCALE. I HEREBY DECLARE THAT I HAVE SURVEYED THE ABOVE DESCRIBED PROPERTY DURING FEBRUARY, 2004. THIS SURVEY IS SUBJECT TO ALL LEGAL HIGHWAYS, EASEMENTS, RESTRICTIONS, LEASES OF RECORD AND OF RECORDS IN RESPECTIVE UTILITY OFFICES. THE BEARINGS REFERRED TO HEREON ARE BASED ON AN ASSUMED MERIDIAN AND ARE ONLY FOR THE PURPOSE OF ANGULAR MEASUREMENT.

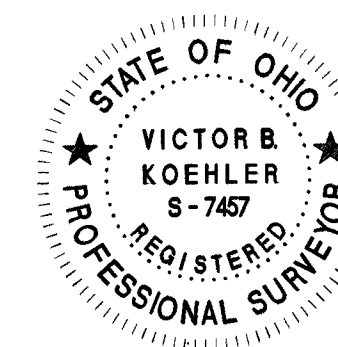

VICTOR B. KOEHLER, P.S. NO. 7457

02-18-04
DATE

SECTION OVERVIEW

NTS

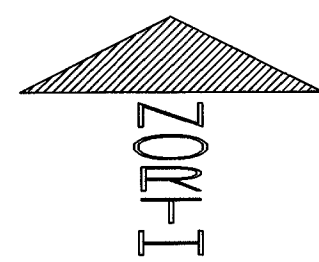
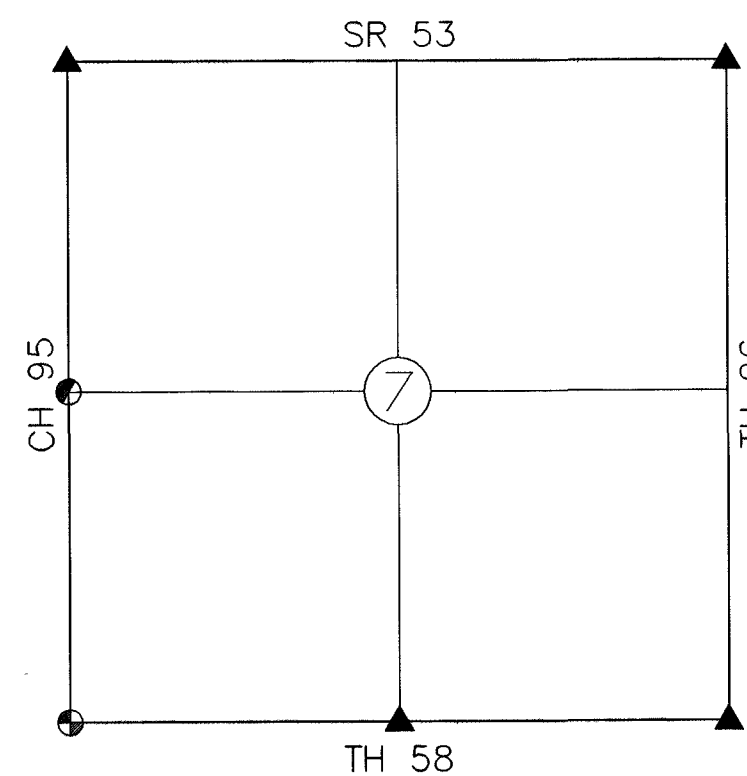

REFERENCES:

- DEED VOLUMES AND PAGES AS SHOWN.
- WYANDOT COUNTY CORNERSTONE RECORDS.
- WYANDOT COUNTY ROAD RECORDS.
- SURVEY VOLUME 2, PAGE 136.

KOEHLER SURVEYING, INC.

P. O. BOX 28 UPPER SANDUSKY, OHIO 43351
419-294-5388

SURVEY FOR: DONALD E. FRISCH

BEING A PARCEL OF LAND SITUATED IN PART OF
THE NORTHWEST QUARTER OF SECTION 7, T-3-S, R-13-E,
MIFLIN TOWNSHIP, WYANDOT COUNTY, OHIO.

DRAWN:	CHECKED:	REVISIONS:
DAL	VBK	
02-16-04	02-16-04	
1	1	
03140-S		