

LEGEND

- FOUND IRON PIPE
- SET IRON PIN
- ⊗ SET 1/2" Ø HEAD METAL NAIL
- 1/2" Ø PERSONALIZED IRON PIPE SET
- ⊙ FOUND RAILROAD SPIKE
- ⊗ MADE DRILL HOLE IN CONCRETE
- ▲ FOUND STONE & MONUMENT BOX

HOWARD R. & KAREN K.
SWART
210 - 826

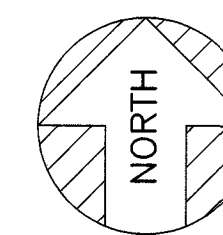
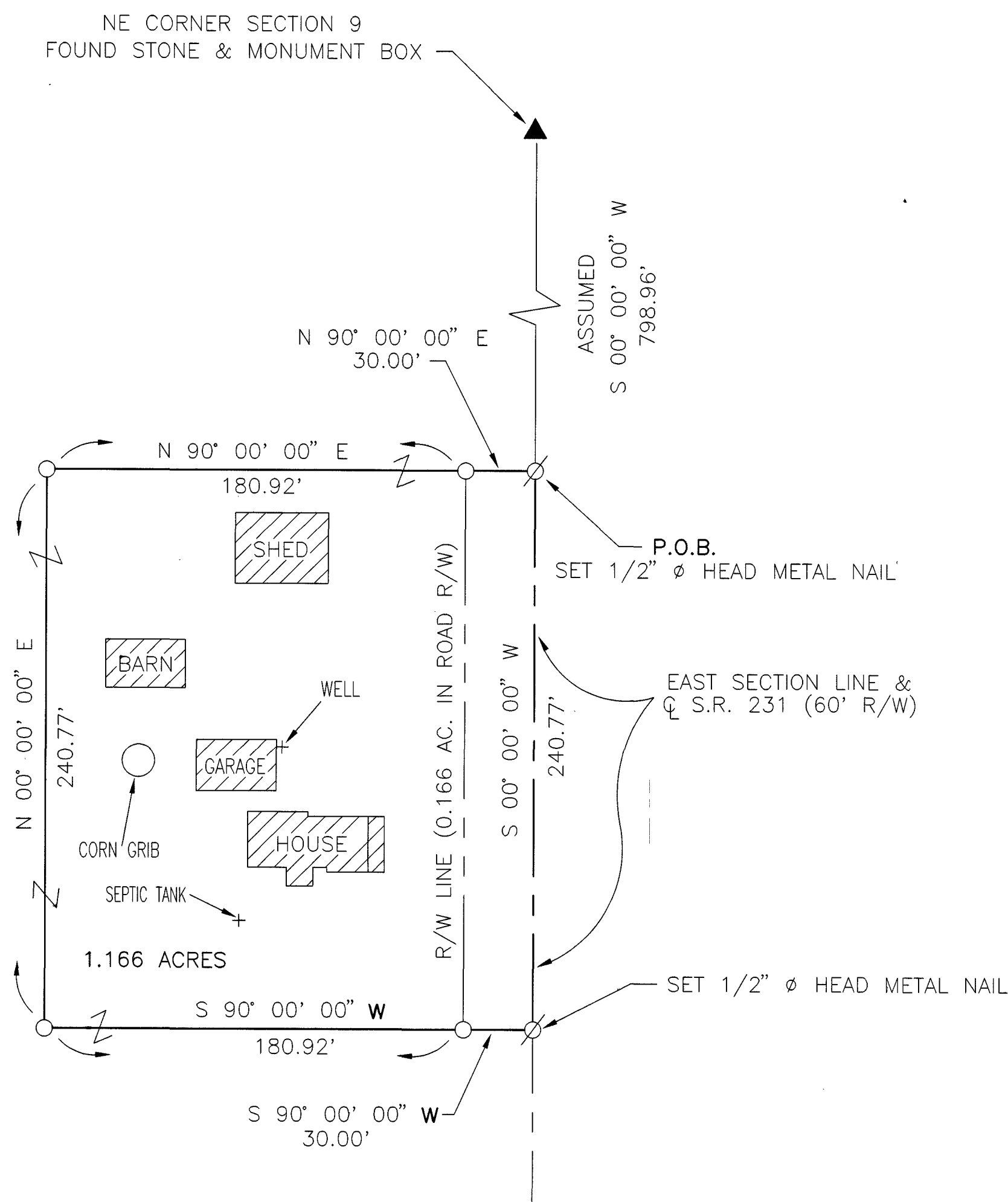

ASSUMED



SCALE: 1 INCH = 50 FEET

DEED REF. : VOL. 210, PG. 826
WYANDOT CO. ENG. STONE RECORDS
SURVEY VOLUME 4, PAGE 445

THE BASIS OF BEARING IS BASED ON
ASSUMED CENTERLINE BEARING OF
STATE ROUTE 231 AND EAST SECTION
LINE AND ALL OTHER BEARINGS ARE FROM
ANGLES AND DISTANCES MEASURED IN THE
FIELD.

SURVEY NUMBER: 04-83
VOLUME: C PAGE: 817
DATE FILED: 08-04-04
PARCEL #: 12-0965-0000

ALL REGIONAL PLANNING
REQUIREMENTS HAVE BEEN
APPROVED FOR THIS SURVEY
APPLICATION # _____

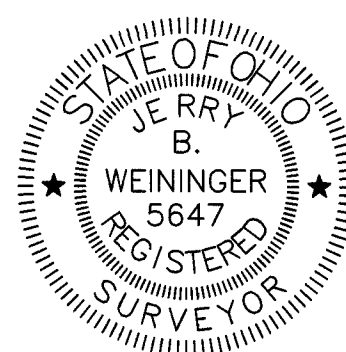

I HEREBY CERTIFY THE ABOVE PLAT TO BE TRUE
AND CORRECT ACCORDING TO A SURVEY.

MADE IN JUNE 7, 2004
OHIO REGISTERED SURVEYOR NO. 5647

BY Jerry B. Weininger
JERRY B. WEININGER

PT. NE 4 SEC. 9 T. 2 S, R 15 E.
TWP. EDEN COUNTY : WYANDOT OHIO

SURVEY FOR: H. R. SWART

JERRY B. WEININGER, REGISTERED SURVEYOR
6569 C-2 MCCUTCHENVILLE, OHIO 44844

DATE: JUNE 7, 2004 SCALE: 1' = 50'