

(ASSUMED)

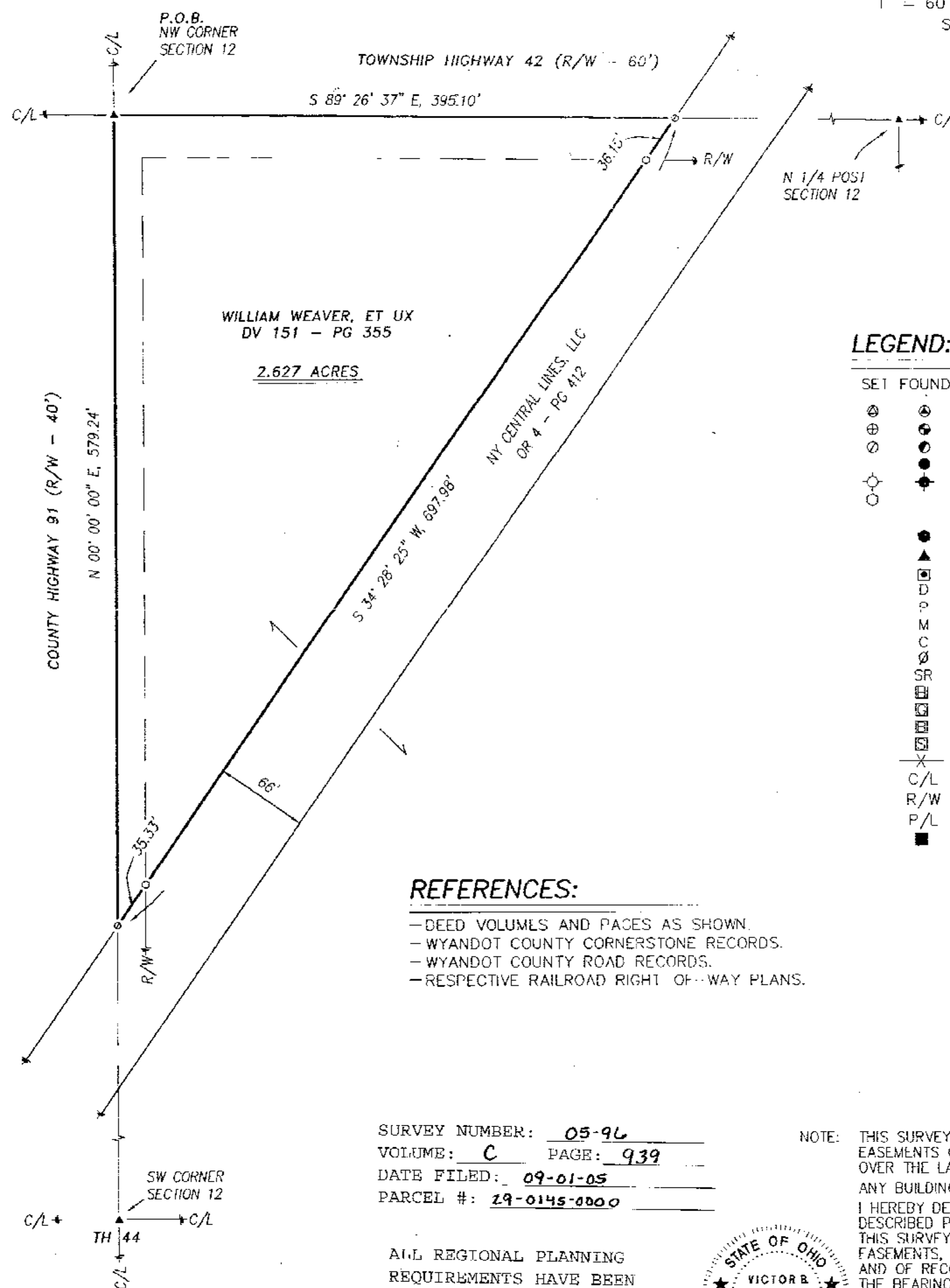
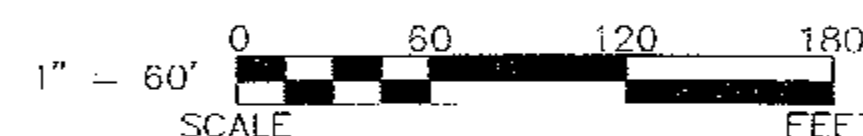

LEGEND:

| SET | FOUND | DESCRIPTION |
|-----|-------|-------------------------------------|
| ⊗ | ⊗ | MONUMENT |
| ⊕ | ⊕ | RAILROAD SPIKE |
| ⊙ | ⊙ | NAIL |
| ⊖ | ⊖ | IRON PIPE |
| ⊗ | ⊗ | DRILL HOLE |
| ⊙ | ⊙ | 5/8" IRON ROD WITH PERSONALIZED CAP |
| ⊖ | ⊖ | IRON ROD |
| ▲ | ▲ | STONE |
| ⊠ | ⊠ | MONUMENT BOX |
| D | D | DEED |
| P | P | PLAN |
| M | M | MEASURED |
| C | C | CALCULATED |
| ∅ | ∅ | DIAMETER |
| SR | SR | SURVEY RECORD |
| ⊠ | ⊠ | HOUSE |
| ⊠ | ⊠ | GARAGE |
| ⊠ | ⊠ | BARN |
| ⊠ | ⊠ | SHED |
| X | X | FENCE |
| C/L | C/L | CENTERLINE |
| R/W | R/W | RIGHT-OF-WAY |
| P/L | P/L | PROPERTY LINE |
| ■ | ■ | POST |

REFERENCES:

- DEED VOLUMES AND PAGES AS SHOWN.
- WYANDOT COUNTY CORNERSTONE RECORDS.
- WYANDOT COUNTY ROAD RECORDS.
- RESPECTIVE RAILROAD RIGHT-OF-WAY PLANS.

SURVEY NUMBER: 05-96
VOLUME: C PAGE: 939
DATE FILED: 09-01-05
PARCEL #: 29-0145-0000

ALL REGIONAL PLANNING
REQUIREMENTS HAVE BEEN
APPROVED FOR THIS SURVEY
APPLICATION # Regional Map - No. 1000
Planning File #

NOTE: THIS SURVEY DOES NOT INCLUDE A TITLE SEARCH.
EASEMENTS OR OTHER ENCUMBRANCES ON OR
OVER THE LAND ARE NOT SHOWN ON THIS SURVEY.
ANY BUILDINGS OR OTHER STRUCTURES NOT TO SCALE.
I HEREBY DECLARE THAT I HAVE SURVEYED THE ABOVE
DESCRIBED PROPERTY DURING AUGUST, 2005.
THIS SURVEY IS SUBJECT TO ALL LEGAL HIGHWAYS,
EASEMENTS, RESTRICTIONS, LEASES OF RECORD
AND OF RECORDS IN RESPECTIVE UTILITY OFFICES.
THE BEARINGS REFERRED TO HEREON ARE BASED
ON AN ASSUMED MERIDIAN AND ARE ONLY FOR
THE PURPOSE OF ANGULAR MEASUREMENT.



VICTOR B. KOEHLER, P.S. NO. 7457

08/31/05
DATE

| DRAWN: | CHECKED: | REVISIONS: |
|----------|----------|------------|
| DAL | VBK | |
| 08-30-05 | 08-30-05 | |

SURVEY FOR: WILLIAM WEAVER

BEING A PARCEL OF LAND SITUATED IN PART OF
THE NORTHWEST QUARTER OF SECTION 12, T-2-S, R-12-E,
RICHLAND TOWNSHIP, WYANDOT COUNTY, OHIO.

KOEHLER SURVEYING, INC.

P. O. BOX 28
UPPER SANDUSKY, OHIO 44851
419-294-5388