

SURVEY NUMBER: 06-103  
VOLUME: C PAGE: 1027  
DATE FILED: 09-29-06  
PARCEL #: 36-0690-0000

ALL REGIONAL PLANNING  
REQUIREMENTS HAVE BEEN  
APPROVED FOR THIS SURVEY  
APPLICATION # N/A

DON & MABEL WALTON  
REVOCABLE TRUST AGREEMENT  
DV 201 - PG 160

0.219 ACRE

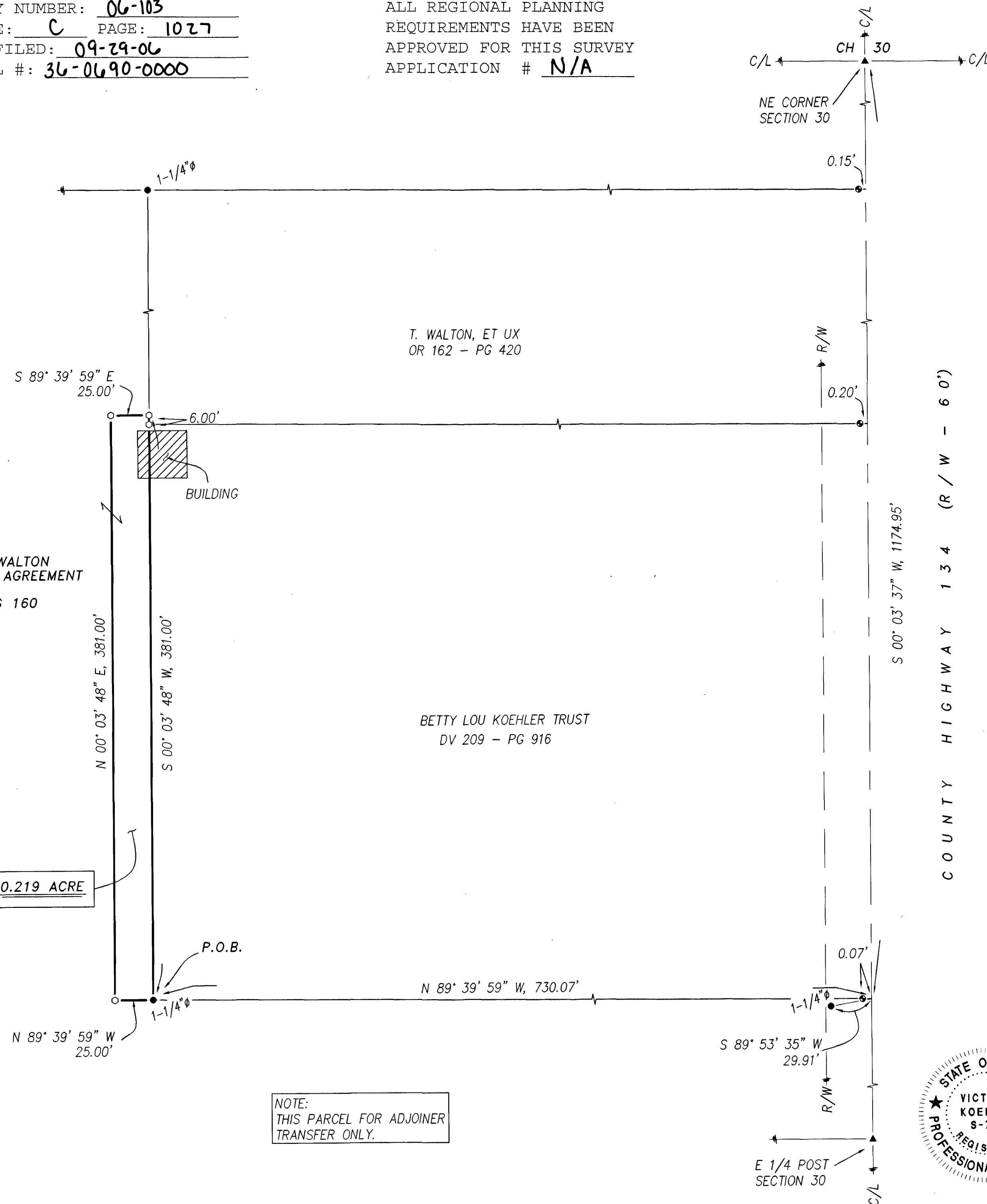

NOTE:  
THIS PARCEL FOR ADJOINER  
TRANSFER ONLY.

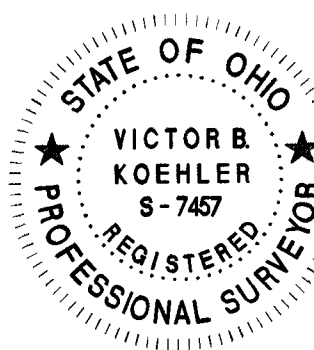

NOTE: THIS SURVEY DOES NOT INCLUDE A TITLE SEARCH.  
EASEMENTS OR OTHER ENCUMBRANCES ON OR  
OVER THE LAND ARE NOT SHOWN ON THIS SURVEY.  
ANY BUILDINGS OR OTHER STRUCTURES NOT TO SCALE.  
I HEREBY DECLARE THAT I HAVE SURVEYED THE ABOVE  
DESCRIBED PROPERTY DURING SEPTEMBER, 2006.  
THIS SURVEY IS SUBJECT TO ALL LEGAL HIGHWAYS,  
EASEMENTS, RESTRICTIONS, LEASES OF RECORD  
AND OF RECORDS IN RESPECTIVE UTILITY OFFICES.  
THE BEARINGS REFERRED TO HEREON ARE BASED  
ON AN ASSUMED MERIDIAN AND ARE ONLY FOR  
THE PURPOSE OF ANGULAR MEASUREMENT.

VICTOR B. KOEHLER, P.S. NO. 7457

09/28/06  
DATE

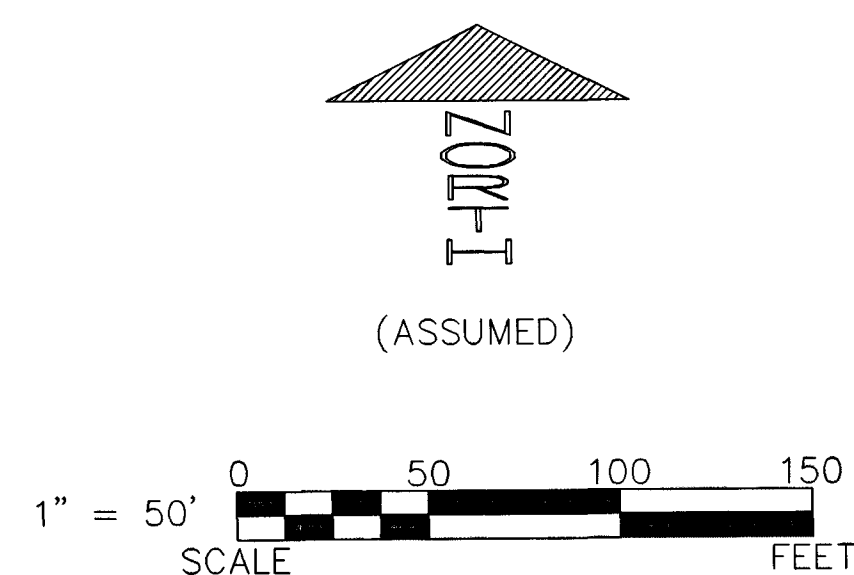

### REFERENCES:

- DEED VOLUMES AND PAGES AS SHOWN.
- WYANDOT COUNTY CORNERSTONE RECORDS.
- WYANDOT COUNTY ROAD RECORDS.
- SURVEY VOLUME 5, PAGE 193.

### LEGEND:

SET	FOUND	DESCRIPTION
⊙	⊙	MONUMENT
⊕	⊕	RAILROAD SPIKE
○	○	NAIL
⊙	⊙	IRON PIPE
⊙	⊙	DRILL HOLE
⊙	⊙	5/8" IRON ROD WITH PERSONALIZED CAP
⊙	⊙	IRON ROD
⊙	⊙	STONE
⊙	⊙	MONUMENT BOX
⊙	⊙	DEED
⊙	⊙	PLAT
⊙	⊙	MEASURED
⊙	⊙	CALCULATED
⊙	⊙	DIAMETER
⊙	⊙	SURVEY RECORD
⊙	⊙	HOUSE
⊙	⊙	GARAGE
⊙	⊙	BARN
⊙	⊙	SHED
⊙	⊙	FENCE
⊙	⊙	C/L
⊙	⊙	R/W
⊙	⊙	P/L
⊙	⊙	POST

SURVEY FOR: THE D. & M. WALTON ESTATE

BEING A PARCEL OF LAND SITUATED IN PART OF  
THE NORTHEAST QUARTER OF SECTION 30, T-1-S, R-15-E,  
SYCAMORE TOWNSHIP, WYANDOT COUNTY, OHIO.

DRAWN:	CHECKED:	REVISIONS:
DAL	VBK	
09-26-06	09-27-06	
1	1	
06142-S		

KOEHLER SURVEYING, INC.

P. O. BOX 28 UPPER SANDUSKY, OHIO 43351  
419-294-5368