

LEGEND

- RAILROAD SPIKE FOUND
- HALF INCH IRON PIPE SET WITH CAP 5647
- ⊕ STONE FOUND EAST 1/4 POST SECTION 33
- ⊗ 5/8 INCH IRON PIN FOUND WITH CAP

SURVEY BOOK 9 PAGE 67
WYANDOT STONE RECORDS

THE BASIS OF BEARING
IS BASED ON THE
ASSUMED HALF
SECTION LINE
BEARING AND ALL
OTHER BEARINGS
ARE FROM ANGLES
AND DISTANCES
MEASURED IN
THE FIELD.

ALL REGIONAL PLANNING
REQUIREMENTS HAVE BEEN
APPROVED FOR THIS SURVEY
APPLICATION # N/A

SURVEY NUMBER: 08-68
VOLUME: C PAGE: 1159
DATE FILED: 9-4-08
PARCEL #: 14-0105-0200
14-0105-0300

I HEREBY CERTIFY THE ABOVE PLAT IS TRUE
AND CORRECT ACCORDING TO A SURVEY,
MADE IN AUGUST 15, 2008

BY Jerry B Weininger

JERRY B. WEININGER OHIO R.S. 5647

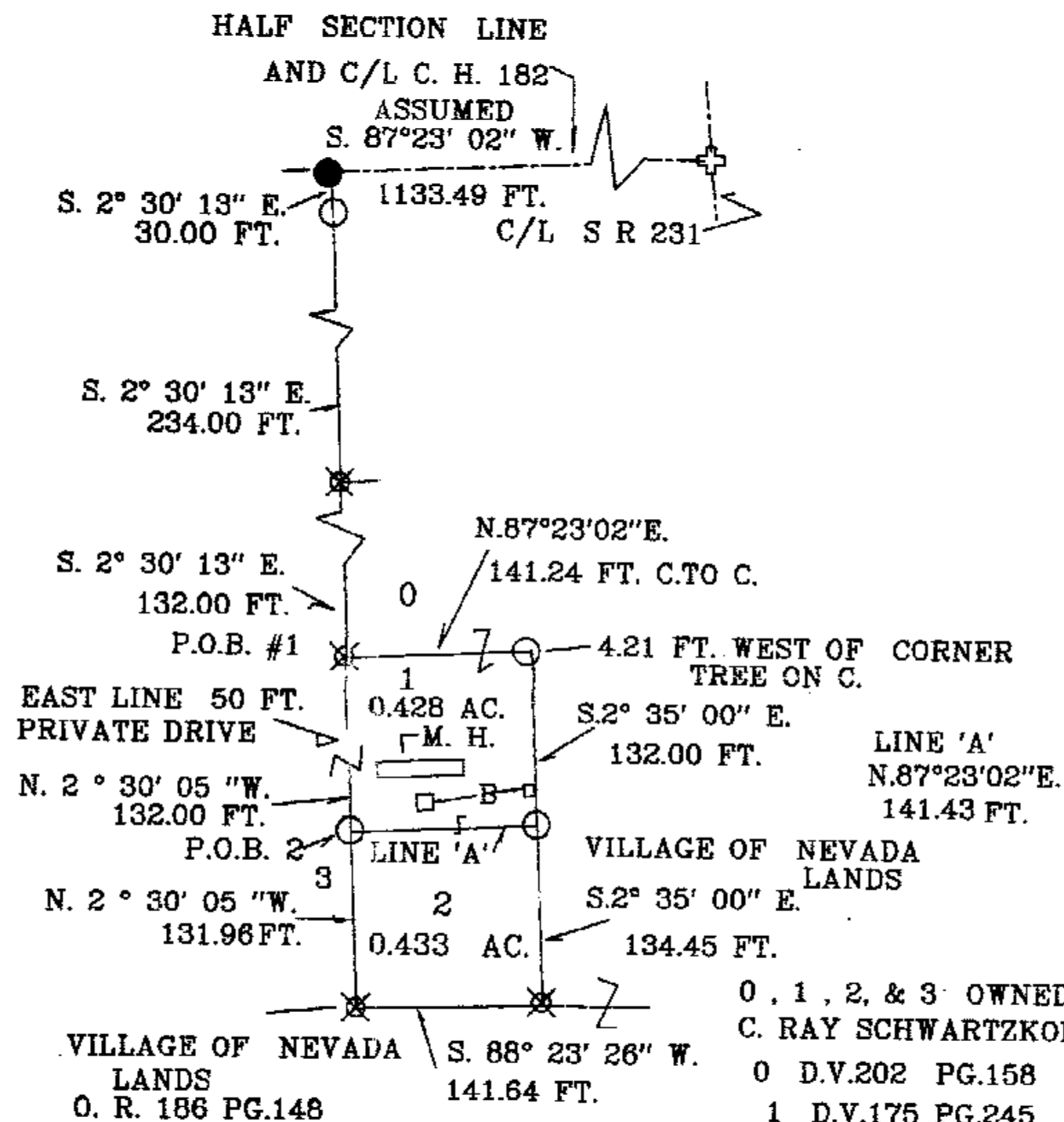

0, 1, 2, & 3 OWNED BY
C. RAY SCHWARTZKOPH, ETUX.
 0 D.V.202 PG.158
 1 D.V.175 PG.245
 2 D.V.180 PG.663
 3 D.V.202 PG.158

PART LOT 18, NEVADA
S. E. QUARTER
SECTION 33 T. 2 S., R. 15 E.
EDEN TWP. WYANDOT COUNTY, OHIO
 SURVEY FOR: C. RAY SCHWARTZKOPH
 J.B.W.
 6569 C. H. 2 MCCUTCHENVILLE, OHIO 44844

DATE: AUGUST 15, 2008 SCALE: 1 INCH = 100 FEET

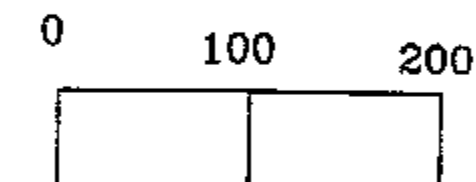

1 INCH = 100 FEET