

LOT 14 & PART OF 13

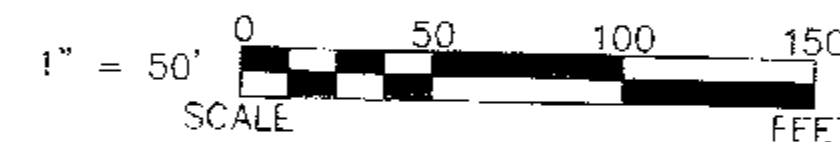
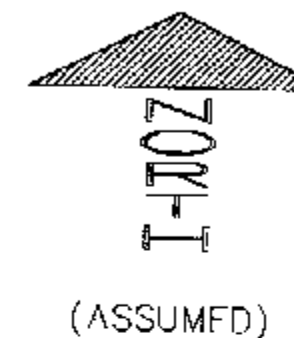
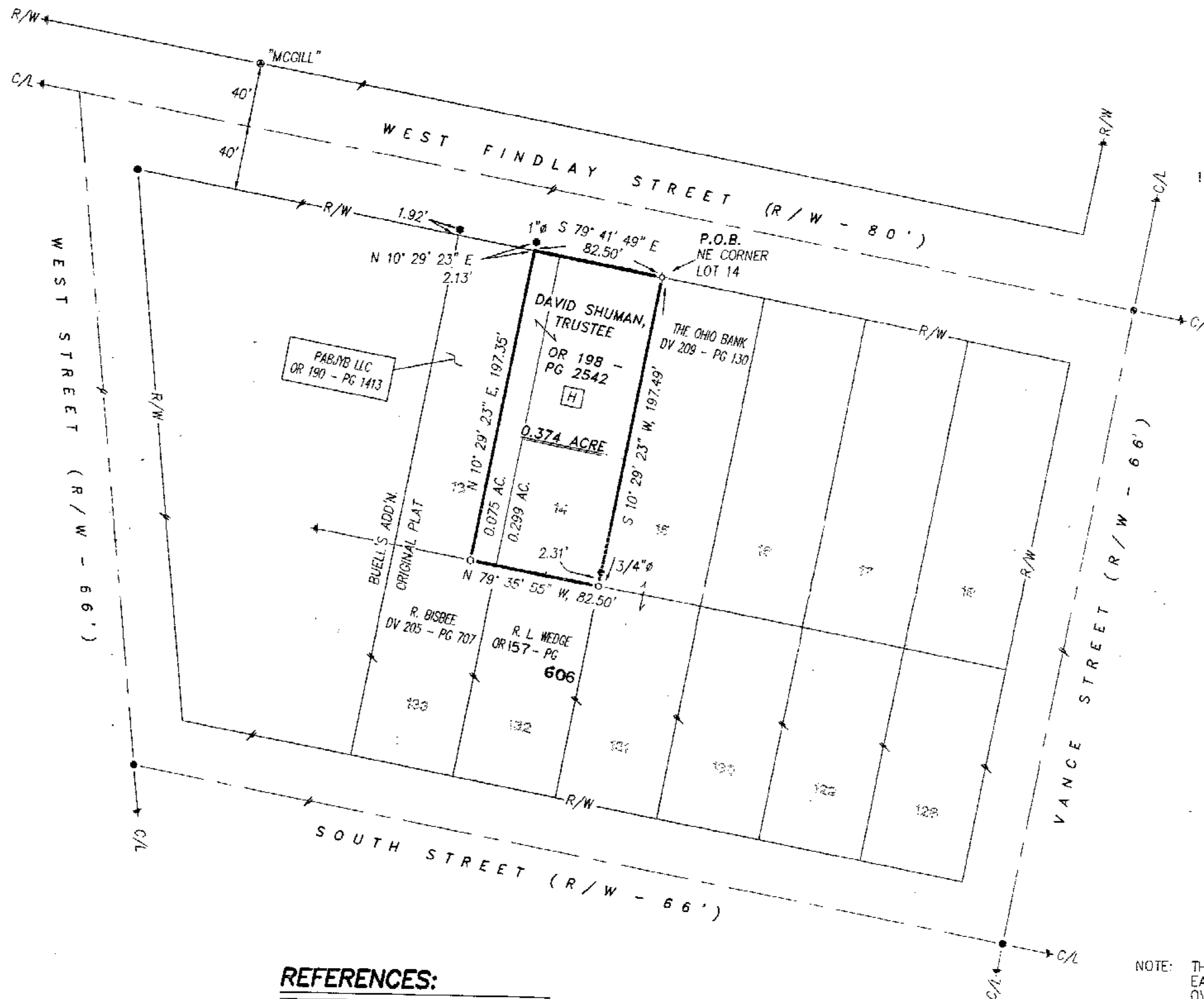

LEGEND:

SET	FOUND	DESCRIPTION
⊕	⊕	MONUMENT
⊗	⊗	RAILROAD SPIKE
⊙	⊙	NAIL
⊛	⊛	IRON PIPE
⊚	⊚	DRILL HOLE
⊘	⊘	5/8" IRON ROD WITH PERSONALIZED CAP
⊖	⊖	IRON ROD
▲	▲	STONE
■	■	MONUMENT BOX
□	□	DEED
▭	▭	PLAT
⬢	⬢	MEASURED
⬣	⬣	CALCULATED
⬤	⬤	DIAMETER
⬥	⬥	SURVEY RECORD
⬦	⬦	HOUSE
⬧	⬧	GARAGE
⬨	⬨	BARN
⬩	⬩	SHED
⬪	⬪	FENCE
⬫	⬫	CENTERLINE
⬬	⬬	RIGHT-OF-WAY
⬭	⬭	PROPERTY LINE
⬮	⬮	POST

REFERENCES:

- DEED VOLUMES AND PAGES AS SHOWN.
- WYANDOT COUNTY CORNERSTONE RECORDS.
- DEED VOLUME 2, PAGE 368.

NOTE: THIS SURVEY DOES NOT INCLUDE A TITLE SEARCH. EASEMENTS OR OTHER ENCUMBRANCES ON OR OVER THE LAND ARE NOT SHOWN ON THIS SURVEY. ANY BUILDINGS OR OTHER STRUCTURES NOT TO SCALE. I HEREBY DECLARE THAT I HAVE SURVEYED THE ABOVE DESCRIBED PROPERTY DURING SEPTEMBER, 2009. THIS SURVEY IS SUBJECT TO ALL LEGAL HIGHWAYS, EASEMENTS, RESTRICTIONS, LEASES OF RECORD AND OF RECORDS IN RESPECTIVE UTILITY OFFICES. THE BEARINGS REFERRED TO HEREON ARE BASED ON AN ASSUMED MERIDIAN AND ARE ONLY FOR THE PURPOSE OF ANGULAR MEASUREMENT.



VICTOR B. KOEHLER, P.S. NO. 7457
DATE: 09/14/09

ALL REGIONAL PLANNING REQUIREMENTS HAVE BEEN APPROVED FOR THIS SURVEY APPLICATION # N/A

SURVEY NUMBER: 09-50
VOLUME: C PAGE: 1216
DATE FILED: 09-18-09
PARCEL #: 10-7425-0000 / 10-7870-0000

SURVEY FOR: DAVID SHUMAN
BEING A PARCEL OF LAND KNOWN AS LOT 14 AND PART OF LOT 13 OF THE ORIGINAL PLAT OF THE VILLAGE OF CAREY, WYANDOT COUNTY, OHIO.

DRAWN:	CHECKED:	REVISIONS:
DAL	VBK	
09-04-09	09-10-09	
1	1	
09091-S		

KOEHLER SURVEYING, INC.
P. O. BOX 28
UPPER SANDUSKY, OHIO 44881
419-294-5388