

ALL REGIONAL PLANNING
REQUIREMENTS HAVE BEEN
APPROVED FOR THIS SURVEY
APPLICATION # 11-09

SURVEY NUMBER: 11-19
VOLUME: C PAGE: 1281
DATE FILED: 4-6-11
PARCEL #: 38-0545-0000

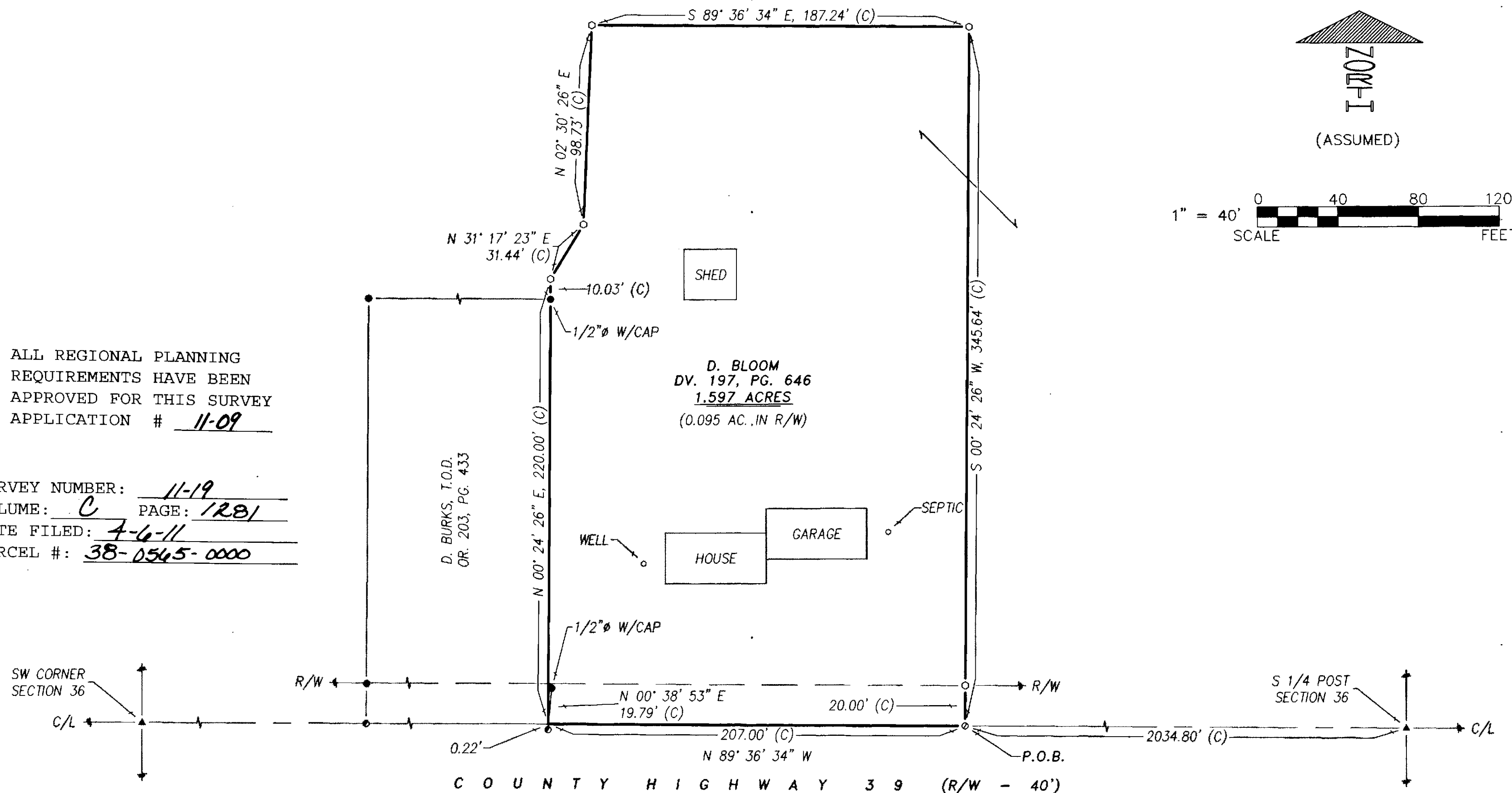

REFERENCES:

- DEED VOLUMES AND PAGES AS SHOWN.
- SURVEY VOLUME 8, PAGE 121.
- SURVEY VOLUME 5, PAGE 237.
- SURVEY VOLUME 6, PAGE 163.
- WYANDOT COUNTY CORNERSTONE RECORDS.
- WYANDOT COUNTY ROAD RECORDS.
- ORIGINAL U. S. GOVERNMENT FIELD NOTES.

LEGEND:

SET FOUND	DESCRIPTION
⊙	MONUMENT
⊕	RAILROAD SPIKE
⊖	NAIL
⊗	IRON PIPE
⊙	DRILL HOLE
⊙	5/8" Ø IRON ROD WITH PERSONALIZED CAP
⊙	IRON ROD
▲	STONE
⊠	MONUMENT BOX
D	DEED
P	PLAT
M	MEASURED
C	CALCULATED
Ø	DIAMETER
SR	SURVEY RECORD
⊠	HOUSE
⊠	GARAGE
⊠	BARN
⊠	SHED
X	FENCE
C/L	CENTERLINE
R/W	RIGHT-OF-WAY
P/L	PROPERTY LINE
■	POST

NOTE: THIS SURVEY DOES NOT INCLUDE A TITLE SEARCH. EASEMENTS OR OTHER ENCUMBRANCES ON OR OVER THE LAND ARE NOT SHOWN ON THIS SURVEY. ANY BUILDINGS OR OTHER STRUCTURES NOT TO SCALE. I HEREBY DECLARE THAT I HAVE SURVEYED THE ABOVE DESCRIBED PROPERTY DURING MARCH 2011. THIS SURVEY IS SUBJECT TO ALL LEGAL HIGHWAYS, EASEMENTS, RESTRICTIONS, LEASES OF RECORD AND OF RECORDS IN RESPECTIVE UTILITY OFFICES. THE BEARINGS REFERRED TO HEREON ARE BASED ON AN ASSUMED MERIDIAN AND ARE ONLY FOR THE PURPOSE OF ANGULAR MEASUREMENT.

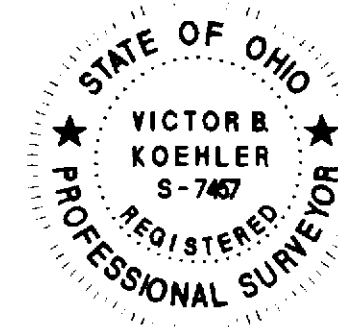

Victor B. Koehler
VICTOR B. KOEHLER, P.S. NO. 7457
DATE 03-24-11

KOEHLER SURVEYING, INC.
P. O. BOX 28 UPPER SANDUSKY, OHIO 43351
419-294-5388

SURVEY FOR: DOROTHY BLOOM
LOCATED IN PART OF THE SOUTHWEST QUARTER OF SECTION 36,
T-1-S, R-14-E, TYMOCHEE TOWNSHIP, WYANDOT COUNTY, OHIO.

DRAWN:	CHECKED:	REVISIONS:
FRS	VBK	
03-21-11	03-22-11	
1	1	
11011-S		