

SECTION OVERVIEW
NOT TO SCALE

REFERENCES:

- DEED VOLUMES AND PAGES AS SHOWN.
- WYANDOT COUNTY CORNERSTONE RECORDS.
- WYANDOT COUNTY ROAD RECORDS.
- ORIGINAL U. S. GOVERNMENT FIELD NOTES.
- ODOT R/W PLANS : WYA-182-0.93

SURVEY NUMBER: 11-87
VOLUME: C PAGE: 1323
DATE FILED: 11-01-2011
PARCEL #: 13-0395-0000

ALL REGIONAL PLANNING
REQUIREMENTS HAVE BEEN
APPROVED FOR THIS SURVEY
APPLICATION # 12-01

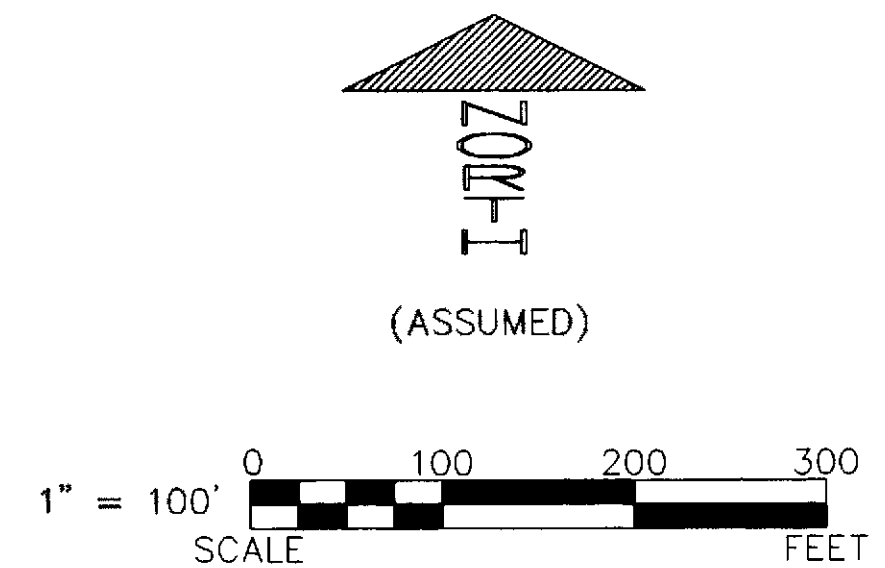
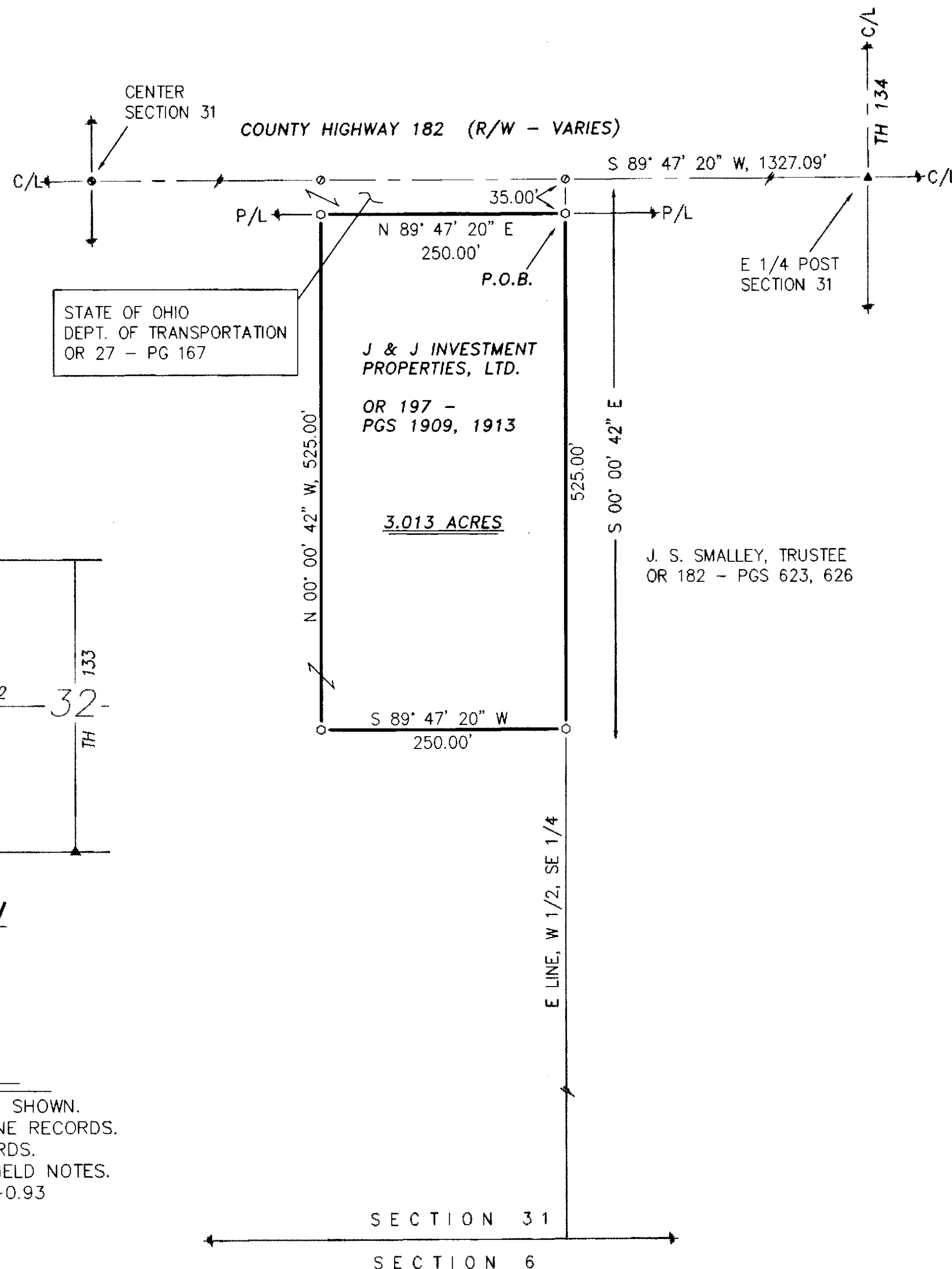

LEGEND:

SET	FOUND	DESCRIPTION
⊗	⊗	MONUMENT
⊕	⊕	RAILROAD SPIKE
⊙	⊙	NAIL
⊖	⊖	IRON PIPE
⊗	⊗	DRILL HOLE
⊗	⊗	5/8" IRON ROD WITH PERSONALIZED CAP
⊗	⊗	IRON ROD
●	●	STONE
⊠	⊠	MONUMENT BOX
⊠	⊠	DEED
⊠	⊠	PLAT
⊠	⊠	MEASURED
⊠	⊠	CALCULATED
⊠	⊠	DIAMETER
SR	SR	SURVEY RECORD
⊠	⊠	HOUSE
⊠	⊠	GARAGE
⊠	⊠	BARN
⊠	⊠	SHED
⊠	⊠	FENCE
C/L	C/L	CENTERLINE
R/W	R/W	RIGHT-OF-WAY
P/L	P/L	PROPERTY LINE
■	■	POST

NOTE: THIS SURVEY DOES NOT INCLUDE A TITLE SEARCH. EASEMENTS OR OTHER ENCUMBRANCES ON OR OVER THE LAND ARE NOT SHOWN ON THIS SURVEY. ANY BUILDINGS OR OTHER STRUCTURES NOT TO SCALE. I HEREBY DECLARE THAT I HAVE SURVEYED THE ABOVE DESCRIBED PROPERTY DURING OCTOBER, 2011. THIS SURVEY IS SUBJECT TO ALL LEGAL HIGHWAYS, EASEMENTS, RESTRICTIONS, LEASES OF RECORD AND OF RECORDS IN RESPECTIVE UTILITY OFFICES. THE BEARINGS REFERRED TO HEREON ARE BASED ON AN ASSUMED MERIDIAN AND ARE ONLY FOR THE PURPOSE OF ANGULAR MEASUREMENT.

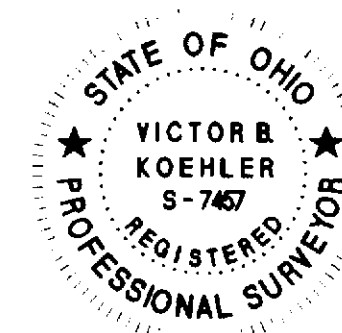

Victor B. Koehler
VICTOR B. KOEHLER, P.S. NO. 7457
10-13-11
DATE

KOEHLER SURVEYING, INC.

P. O. BOX 28
UPPER SANDUSKY, OHIO 43351
419-294-5388

SURVEY FOR: BRIAN SCHILLING

BEING A PARCEL OF LAND SITUATED IN PART OF
THE SOUTHEAST QUARTER OF SECTION 31, T-2-S, R-15-E,
EDEN TOWNSHIP, WYANDOT COUNTY, OHIO.

DRAWN: DAL
CHECKED: VBK
REVISIONS:

10-12-11
10-12-11

1

1

11110-S