

SURVEY NUMBER: 11-107
VOLUME: 2 PAGE: 1339
DATE FILED: 12-19-11
PARCEL #: 18-0990-0000

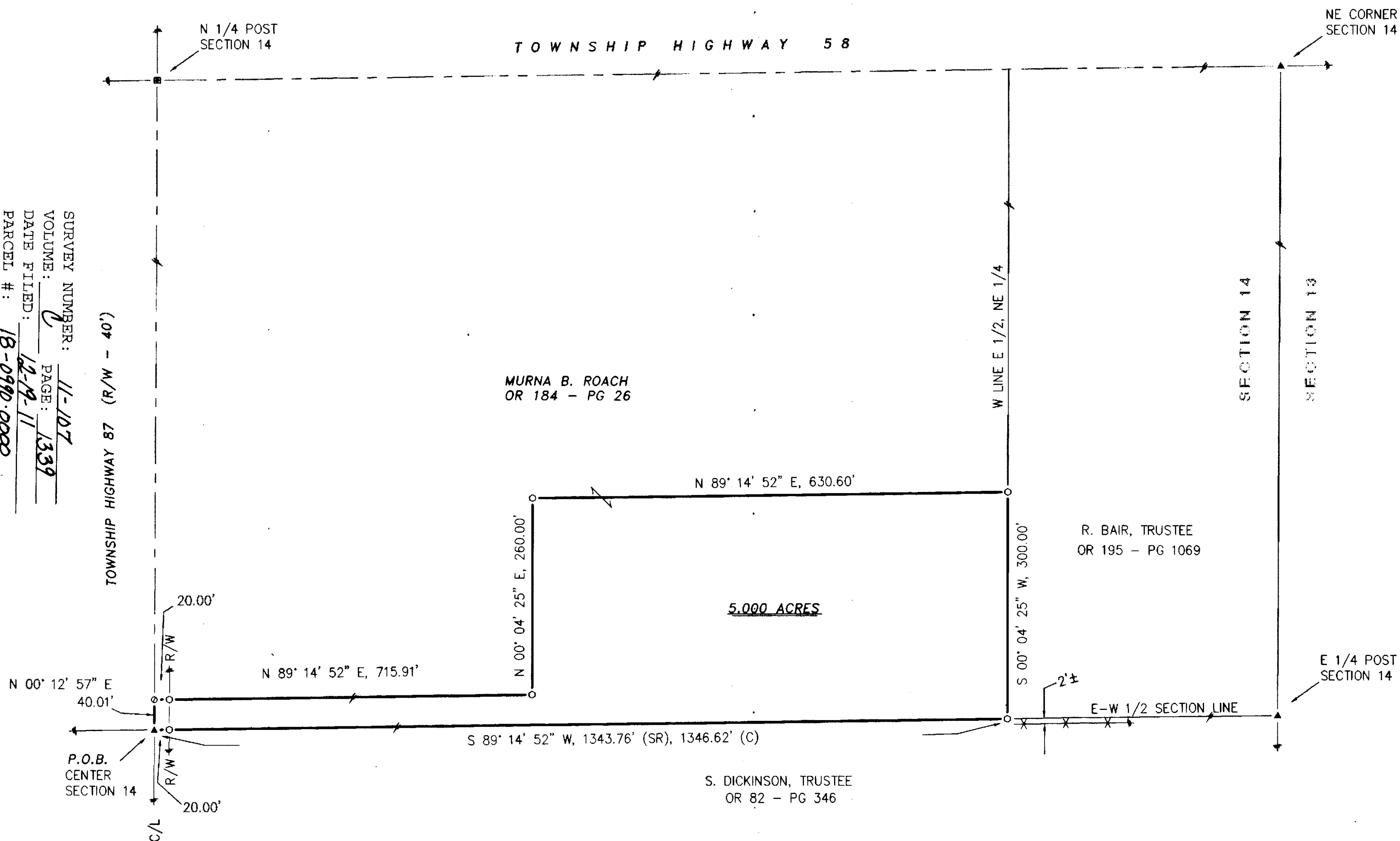

LEGEND:

SET	FOUND	DESCRIPTION
⊕	●	RAILROAD SPIKE
○	●	NAIL
	●	IRON PIPE
⊙	●	DRILL HOLE
○	◆	5/8"Ø IRON ROD WITH PERSONALIZED CAP
	●	IRON ROD
	▲	STONE
	□	MONUMENT BOX
SR		SURVEY RECORD
D		DEED
P		PLAT
M		MEASURED
C		CALCULATED
O		DIAMETER
X		FENCE
C/L		CENTERLINE
R/W		RIGHT-OF-WAY
P/L		PROPERTY LINE

NOTE: THIS SURVEY DOES NOT INCLUDE A TITLE SEARCH. EASEMENTS OR OTHER ENCUMBRANCES ON OR OVER THE LAND ARE NOT SHOWN ON THIS SURVEY. ANY BUILDINGS OR OTHER STRUCTURES NOT TO SCALE. I HEREBY DECLARE THAT I HAVE SURVEYED THE ABOVE DESCRIBED PROPERTY DURING NOVEMBER, 2011. THIS SURVEY IS SUBJECT TO ALL LEGAL HIGHWAYS, EASEMENTS, RESTRICTIONS, LEASES OF RECORD AND OF RECORDS IN RESPECTIVE UTILITY OFFICES. THE BEARINGS REFERRED TO HEREON ARE BASED ON AN ASSUMED MERIDIAN AND ARE ONLY FOR THE PURPOSE OF ANGULAR MEASUREMENT.

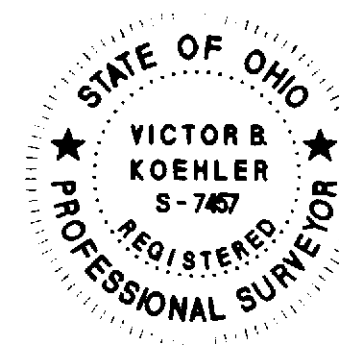

VICTOR B. KOEHLER, P.S. NO. 7457

DATE 11/23/11

REFERENCES:

- DEED VOLUMES AND PAGES AS SHOWN.
- WYANDOT COUNTY CORNERSTONE RECORDS.
- WYANDOT COUNTY ROAD RECORDS.
- SURVEY VOLUME 2, PAGE 5.
- ORIGINAL U. S. GOVERNMENT FIELD NOTES.

SURVEY FOR: DANA ROACH

BEING A PARCEL OF LAND SITUATED IN PART OF
THE NORTHEAST QUARTER OF SECTION 14, T-3-S, R-12-E,
JACKSON TOWNSHIP, WYANDOT COUNTY, OHIO.

DRAWN:	CHECKED:	REVISIONS:
DAL	VBK	
11-23-11	11-23-11	
1	1	
11031-S		

KOEHLER SURVEYING, INC.

P. O. BOX 28 UPPER SANDUSKY, OHIO 43351
419-294-5388