

SURVEY NUMBER: 11-109
VOLUME: C PAGE: 1340
DATE FILED: 12-19-11
PARCEL #: 09-0135-0000

ALL REGIONAL PLANNING
REQUIREMENTS HAVE BEEN
APPROVED FOR THIS SURVEY
APPLICATION # 11/4

HMJ HOLDINGS
OR 162 - PG 707

T. J. KIN AND
D. L. KIN, TRUSTEES
OR 142 - PG 515

20.274 ACRES

HMJ HOLDINGS
OR 162 - PG 707

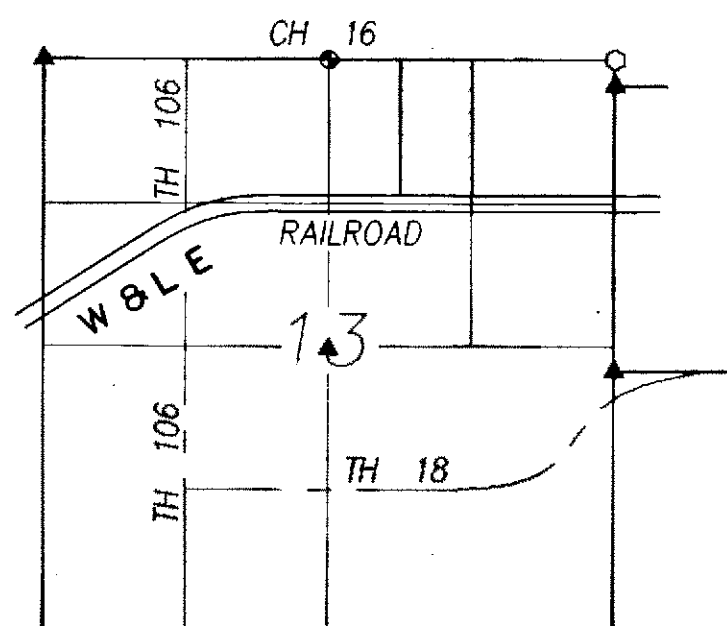

SECTION OVERVIEW
NOT TO SCALE

REFERENCES:

- DEED VOLUMES AND PAGES AS SHOWN.
- WYANDOT COUNTY CORNERSTONE RECORDS.
- WYANDOT COUNTY ROAD RECORDS.
- SURVEY VOLUME 8, PAGE 143.
- SURVEY VOLUME D, PAGE 389.
- SURVEY VOLUME C, PAGE 754.
- ORIGINAL U. S. GOVERNMENT FIELD NOTES.
- RESPECTIVE RAILROAD RIGHT-OF-WAY PLANS.

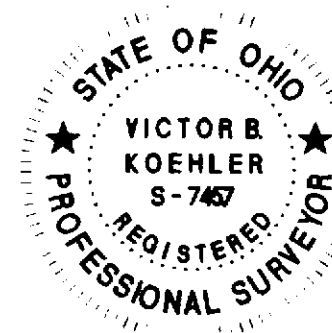

NOTE: THIS SURVEY DOES NOT INCLUDE A TITLE SEARCH. EASEMENTS OR OTHER ENCUMBRANCES ON OR OVER THE LAND ARE NOT SHOWN ON THIS SURVEY. ANY BUILDINGS OR OTHER STRUCTURES NOT TO SCALE. I HEREBY DECLARE THAT I HAVE SURVEYED THE ABOVE DESCRIBED PROPERTY DURING OCTOBER, 2011. THIS SURVEY IS SUBJECT TO ALL LEGAL HIGHWAYS, EASEMENTS, RESTRICTIONS, LEASES OF RECORD AND OF RECORDS IN RESPECTIVE UTILITY OFFICES. THE BEARINGS REFERRED TO HEREON ARE BASED ON AN ASSUMED MERIDIAN AND ARE ONLY FOR THE PURPOSE OF ANGULAR MEASUREMENT.

VICTOR B. KOEHLER, P.S. NO. 7457
DATE 12-02-11

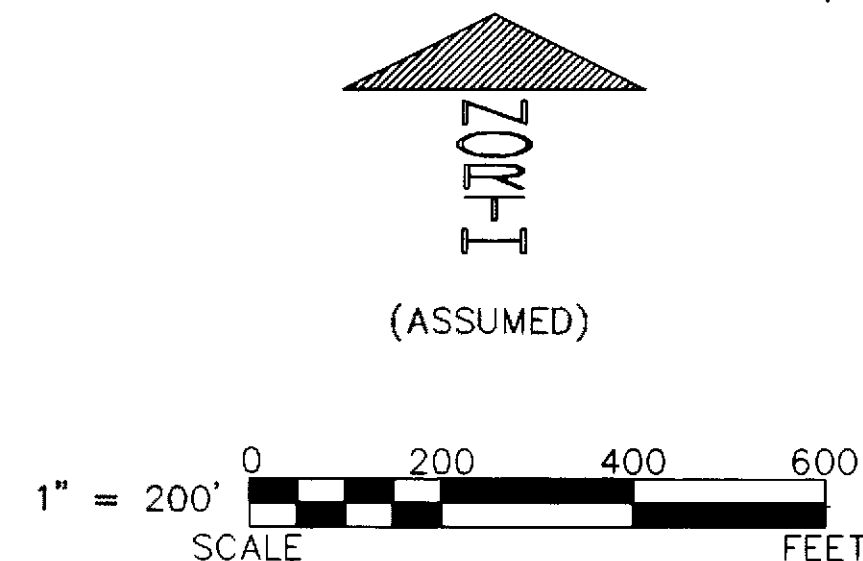

LEGEND:

SET	FOUND	DESCRIPTION
⊕	⊕	MONUMENT
⊕	⊕	RAILROAD SPIKE
⊕	⊕	NAIL
⊕	⊕	IRON PIPE
⊕	⊕	DRILL HOLE
⊕	⊕	5/8" IRON ROD WITH PERSONALIZED CAP
⊕	⊕	IRON ROD
⊕	⊕	STONE
⊕	⊕	MONUMENT BOX
⊕	⊕	DEED
⊕	⊕	PLAT
⊕	⊕	MEASURED
⊕	⊕	CALCULATED
⊕	⊕	DIAMETER
⊕	⊕	SURVEY RECORD
⊕	⊕	HOUSE
⊕	⊕	GARAGE
⊕	⊕	BARN
⊕	⊕	SHED
⊕	⊕	FENCE
⊕	⊕	C/L CENTERLINE
⊕	⊕	R/W RIGHT-OF-WAY
⊕	⊕	P/L PROPERTY LINE
⊕	⊕	POST

KOEHLER SURVEYING, INC.
P. O. BOX 28 UPPER SANDUSKY, OHIO 43351
419-294-5388

SURVEY FOR: TOM KIN

BEING A PARCEL OF LAND SITUATED IN PART OF
THE NORTHEAST QUARTER OF SECTION 13, T-1-S, R-13-E,
CRAWFORD TOWNSHIP, WYANDOT COUNTY, OHIO.

DRAWN:	CHECKED:	REVISIONS:
DAL	VBK	
10-21-11	10-24-11	
1	1	
11099-S		