

M. CLABAUGH, TRUSTEE
OR 183 - PG 837

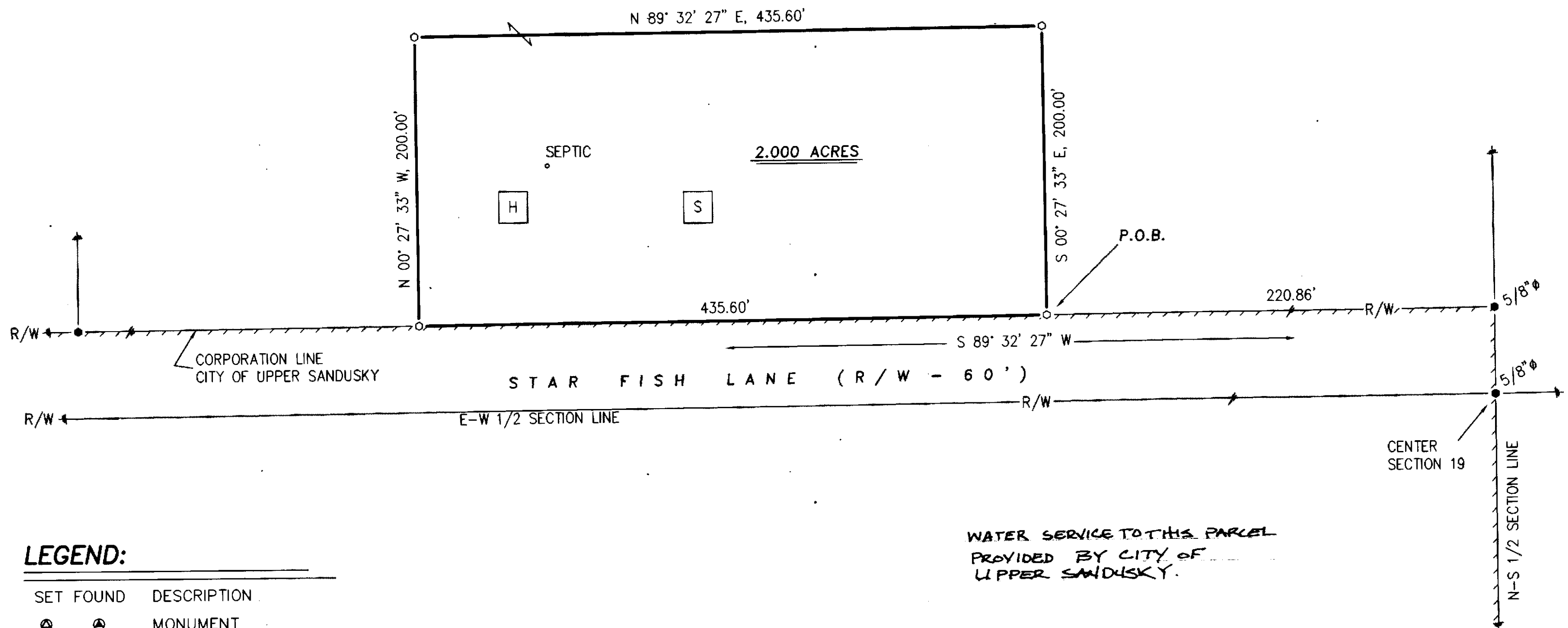

LEGEND:

SET FOUND	DESCRIPTION
⊙	MONUMENT
⊕	RAILROAD SPIKE
⊗	NAIL
●	IRON PIPE
⊙	DRILL HOLE
⊙	5/8" IRON ROD WITH PERSONALIZED CAP
●	IRON ROD
▲	STONE
□	MONUMENT BOX
D	DEED
P	PLAT
M	MEASURED
C	CALCULATED
SR	DIAMETER
SR	SURVEY RECORD
□	HOUSE
□	GARAGE
□	BARN
□	SHED
X	FENCE
C/L	CENTERLINE
R/W	RIGHT-OF-WAY
P/L	PROPERTY LINE
■	POST

ALL REGIONAL PLANNING
REQUIREMENTS HAVE BEEN
APPROVED FOR THIS SURVEY
APPLICATION # 13-17/R

REFERENCES:

- DEED VOLUME AND PAGE AS SHOWN.
- SURVEY VOLUME D, PAGE 371.
- CABINET A, SLIDES 713-714, RECORDER'S OFFICE.
- ROAD DEDICATION-STAR FISH LANE:
PLANNING COMMISSION MINUTES, 07-02-12

SURVEY NUMBER: 13-4A
VOLUME: C PAGE: 1445
DATE FILED: 8-21-13
PARCEL #: 05-1260-0000



NOTE: THIS SURVEY DOES NOT INCLUDE A TITLE SEARCH.
EASEMENTS OR OTHER ENCUMBRANCES ON OR
OVER THE LAND ARE NOT SHOWN ON THIS SURVEY.
ANY BUILDINGS OR OTHER STRUCTURES NOT TO SCALE.
I HEREBY DECLARE THAT I HAVE SURVEYED THE ABOVE
DESCRIBED PROPERTY DURING JULY, 2013.
THIS SURVEY IS SUBJECT TO ALL LEGAL HIGHWAYS,
EASEMENTS, RESTRICTIONS, LEASES OF RECORD
AND OF RECORDS IN RESPECTIVE UTILITY OFFICES.
THE BEARINGS REFERRED TO HEREON ARE BASED
ON AN ASSUMED MERIDIAN AND ARE ONLY FOR
THE PURPOSE OF ANGULAR MEASUREMENT.

Victor B. Koehler 08.01.13
VICTOR B. KOEHLER, P.S. NO. 7457 DATE

SURVEY FOR: WILLIAM CLABAUGH

BEING A PARCEL OF LAND SITUATED IN PART OF
THE NORTHWEST QUARTER OF SECTION 19, T-2-S, R-14-E,
CRANE TOWNSHIP, WYANDOT COUNTY, OHIO.

KOEHLER SURVEYING, INC.

P. O. BOX 28 UPPER SANDUSKY, OHIO 43351
419-294-5388

DRAWN:	CHECKED:	REVISIONS:
DAL	VBK	
07-30-13	07-31-13	
1	1	
13093-S		