

TOWNSHIP HIGHWAY 126 (R/W - 40')

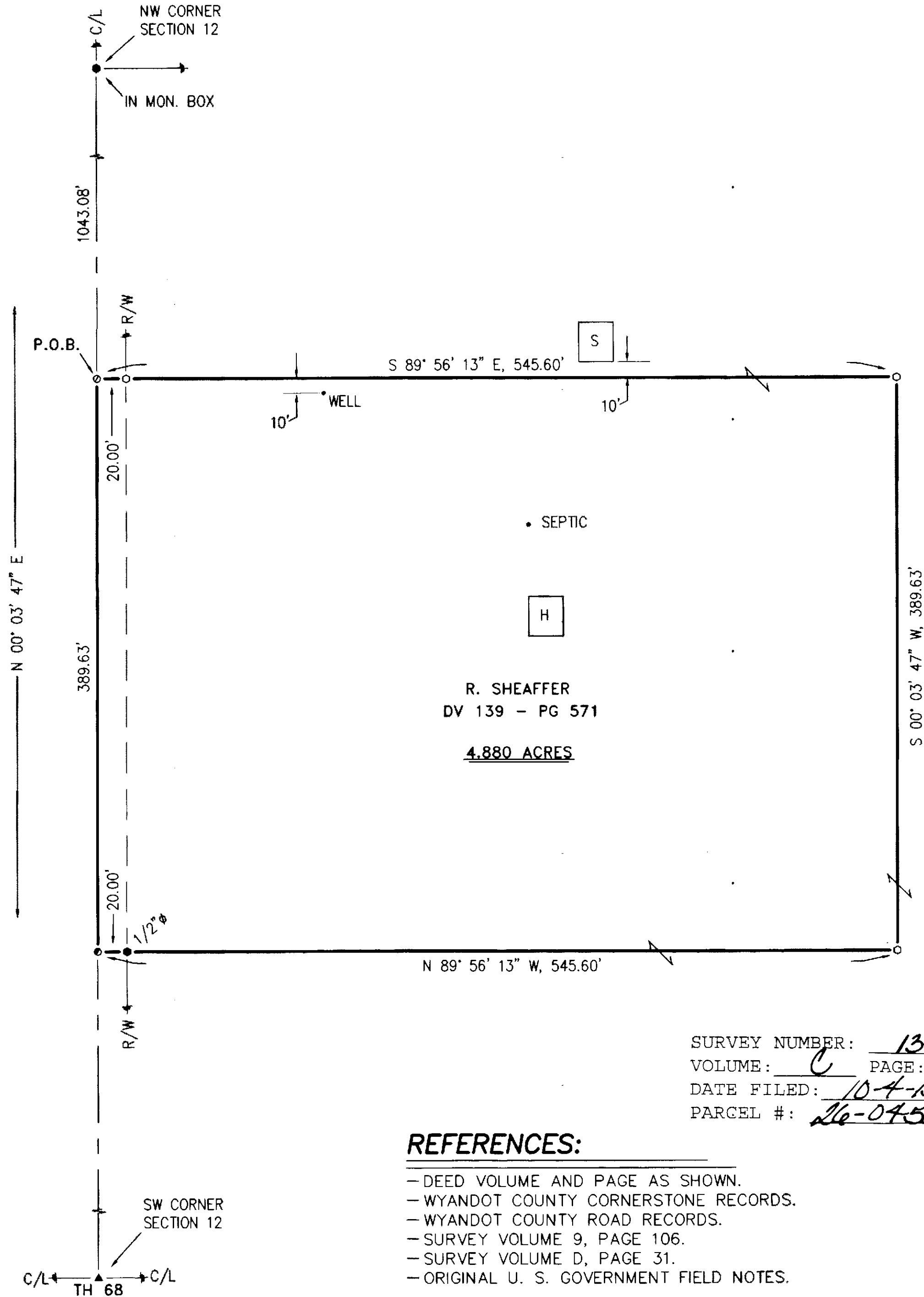

ALL REGIONAL PLANNING
REQUIREMENTS HAVE BEEN
APPROVED FOR THIS SURVEY
APPLICATION # 13-23/R

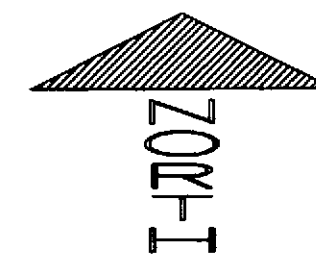

(ASSUMED)



LEGEND:

SET	FOUND	DESCRIPTION
⊕	⊕	MONUMENT
⊕	⊕	RAILROAD SPIKE
⊕	⊕	NAIL
⊕	⊕	IRON PIPE
⊕	⊕	DRILL HOLE
⊕	⊕	5/8" IRON ROD WITH PERSONALIZED CAP
⊕	⊕	IRON ROD
⊕	⊕	STONE
⊕	⊕	MONUMENT BOX
⊕	⊕	DEED
⊕	⊕	PLAT
⊕	⊕	MEASURED
⊕	⊕	CALCULATED
⊕	⊕	DIAMETER
⊕	⊕	SURVEY RECORD
⊕	⊕	HOUSE
⊕	⊕	GARAGE
⊕	⊕	BARN
⊕	⊕	SHED
⊕	⊕	FENCE
⊕	⊕	C/L
⊕	⊕	R/W
⊕	⊕	P/L
⊕	⊕	POST

SURVEY NUMBER: 13-87
VOLUME: C PAGE: 1468
DATE FILED: 10-4-13
PARCEL #: 26-0450-0000

REFERENCES:

- DEED VOLUME AND PAGE AS SHOWN.
- WYANDOT COUNTY CORNERSTONE RECORDS.
- WYANDOT COUNTY ROAD RECORDS.
- SURVEY VOLUME 9, PAGE 106.
- SURVEY VOLUME D, PAGE 31.
- ORIGINAL U. S. GOVERNMENT FIELD NOTES.

NOTE: THIS SURVEY DOES NOT INCLUDE A TITLE SEARCH.
EASEMENTS OR OTHER ENCUMBRANCES ON OR
OVER THE LAND ARE NOT SHOWN ON THIS SURVEY.
ANY BUILDINGS OR OTHER STRUCTURES NOT TO SCALE.
I HEREBY DECLARE THAT I HAVE SURVEYED THE ABOVE
DESCRIBED PROPERTY DURING SEPTEMBER, 2013.
THIS SURVEY IS SUBJECT TO ALL LEGAL HIGHWAYS,
EASEMENTS, RESTRICTIONS, LEASES OF RECORD
AND OF RECORDS IN RESPECTIVE UTILITY OFFICES.
THE BEARINGS REFERRED TO HEREON ARE BASED
ON AN ASSUMED MERIDIAN AND ARE ONLY FOR
THE PURPOSE OF ANGULAR MEASUREMENT.

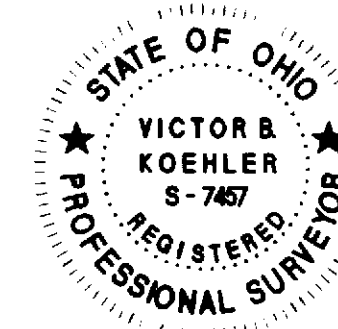

Victor B. Koehler 09.27.13
VICTOR B. KOEHLER, P.S. NO. 7457 DATE

SURVEY FOR: RICHARD SHEAFFER

BEING A PARCEL OF LAND SITUATED IN PART OF
THE NORTHWEST QUARTER OF SECTION 12, T-4-S, R-14-E,
PITT TOWNSHIP, WYANDOT COUNTY, OHIO.

DRAWN:	CHECKED:	REVISIONS:
DAL	VBK	
09-26-13	09-28-13	
1	1	
13127-S		

KOEHLER SURVEYING, INC.
P. O. BOX 28 UPPER SANDUSKY, OHIO 43351
419-294-5388