

(ASSUMED)

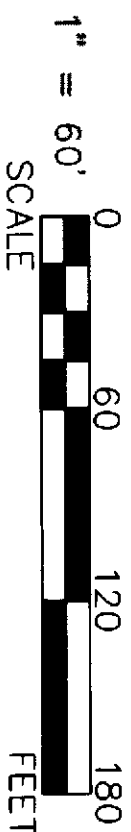

REFERENCES:

- DEED VOLUMES AND PAGES AS SHOWN.
- WYANDOT COUNTY CORNERSTONE RECORDS.
- WYANDOT COUNTY ROAD RECORDS.
- ORIGINAL U. S. GOVERNMENT FIELD NOTES.

NOTE:
NO WELL OR SEPTIC ON EITHER
PARCEL SHOWN HEREON.

ALL REGIONAL PLANNING
REQUIREMENTS HAVE BEEN
APPROVED FOR THIS SURVEY
APPLICATION # Tract 1 = 13-98
Tract 2 = 13-99

SURVEY NUMBER: 13-94
VOLUME: 1 PAGE: 1475
DATE FILED: 10-25-13
PARCEL #: 12-1445-0000 & 12-1745-0000

NOTE:

THIS SURVEY DOES NOT INCLUDE A TITLE SEARCH.
EASEMENTS OR OTHER ENCUMBRANCES ON OR
OVER THE LAND ARE NOT SHOWN ON THIS SURVEY.
ANY BUILDINGS OR OTHER STRUCTURES NOT TO SCALE.
I HEREBY DECLARE THAT I HAVE SURVEYED THE ABOVE
DESCRIBED PROPERTY DURING OCTOBER, 2013.
THIS SURVEY IS SUBJECT TO ALL LEGAL HIGHWAYS,
EASEMENTS, RESTRICTIONS, LEASES OF RECORD
AND OF RECORDS IN RESPECTIVE UTILITY OFFICES.
THE BEARINGS REFERRED TO HEREON ARE BASED
ON AN ASSUMED MERIDIAN AND ARE ONLY FOR
THE PURPOSE OF ANGULAR MEASUREMENT.

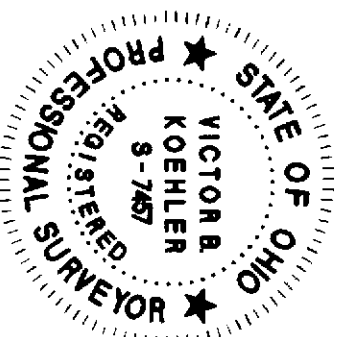

Victor B. Koehler
VICTOR B. KOEHLER, P.S. NO. 7457
DATE 10/18/13

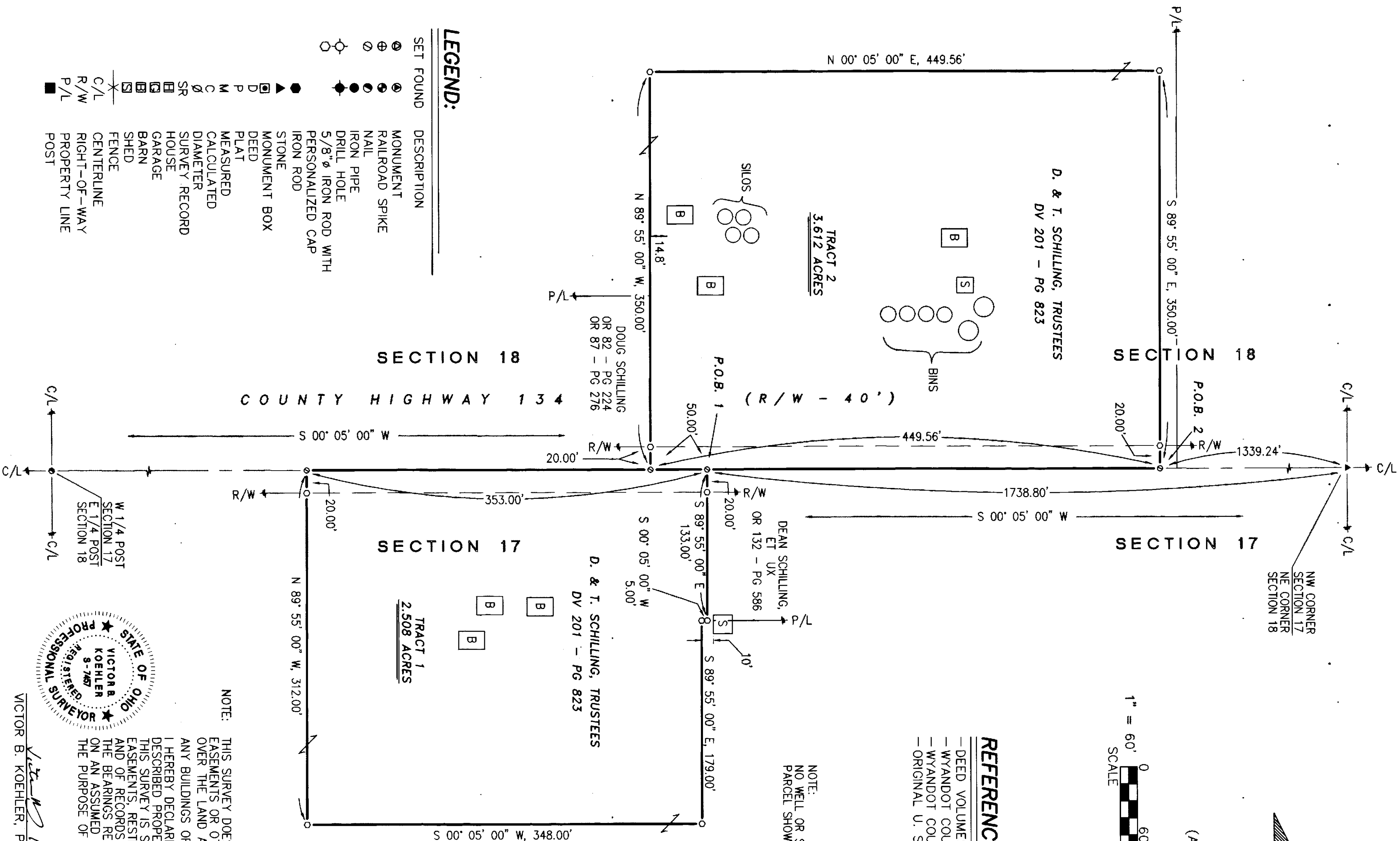

LEGEND:

SET FOUND	DESCRIPTION
⊙	MONUMENT
⊕	RAILROAD SPIKE
⊙	NAIL
⊙	IRON PIPE
⊙	DRILL HOLE
⊙	5/8" IRON ROD WITH PERSONALIZED CAP
⊙	IRON ROD
▲	STONE
□	MONUMENT BOX
□	DEED
□	PLAT
□	MEASURED
□	CALCULATED
□	DIAMETER
□	SURVEY RECORD
□	HOUSE
□	GARAGE
□	BARN
□	FENCE
□	C/L
□	RIGHT-OF-WAY
□	PROPERTY LINE
□	POST

SURVEY FOR: DAVE SCHILLING

BECING PARCELS OF LAND SITUATED IN PART OF THE NW 1/4
OF SECTION 17 AND THE NE 1/4 OF SECTION 18, T-2-S, R-15-E,
EDEN TOWNSHIP, WYANDOT COUNTY, OHIO.

KOEHLER SURVEYING, INC.

P. O. BOX 28
UPPER SANDUSKY, OHIO 43351
419-294-5388

DRAWN:	CHECKED:	REVISIONS:
DAL	VBR	
10-10-13	10-16-13	