

T. VAUGHN
OR 213 - PG 1036

BRYAN PINO
OR 233 - PG 2141

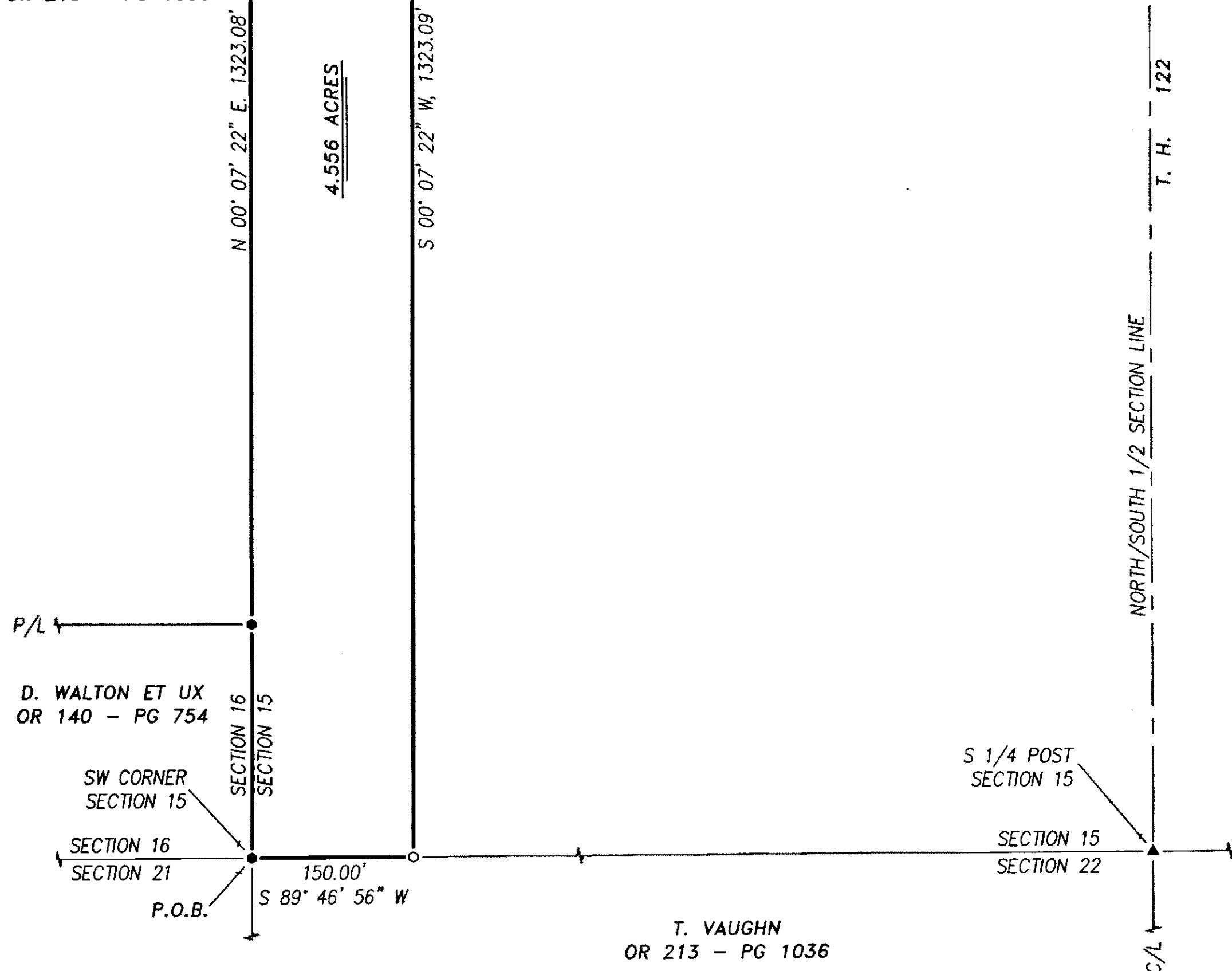

T. VAUGHN
OR 213 - PG 1036

SURVEY NUMBER: 15-43
VOLUME: C PAGE: 1584
DATE FILED: 08-10-15
PARCEL #: 05-1770-0000

ALL REGIONAL PLANNING
REQUIREMENTS HAVE BEEN
APPROVED FOR THIS SURVEY
APPLICATION # N/A per Regional Planning

NOTE: THIS PARCEL TO TRANSFER TO AN ADJOINER ONLY.

NOTE: THIS SURVEY DOES NOT INCLUDE A TITLE SEARCH.
EASEMENTS OR OTHER ENCUMBRANCES ON OR
OVER THE LAND ARE NOT SHOWN ON THIS SURVEY.
ANY BUILDINGS OR OTHER STRUCTURES NOT TO SCALE.
I HEREBY DECLARE THAT I HAVE SURVEYED THE ABOVE
DESCRIBED PROPERTY DURING JULY 2015.
THIS SURVEY IS SUBJECT TO ALL LEGAL HIGHWAYS,
EASEMENTS, RESTRICTIONS, LEASES OF RECORD
AND OF RECORDS IN RESPECTIVE UTILITY OFFICES.
THE BEARINGS REFERRED TO HEREON ARE BASED
ON AN ASSUMED MERIDIAN AND ARE ONLY FOR
THE PURPOSE OF ANGULAR MEASUREMENT.



VICTOR B. KOEHLER, P.S. NO. 7457

08.07.2015
DATE



1" = 100'
SCALE
0 100 200 300
FEET

REFERENCES:

- DEED VOLUMES AND PAGES AS SHOWN.
- SURVEY VOLUME C, PAGE 1019.
- SURVEY VOLUME C, PAGE 303.
- WYANDOT COUNTY CORNERSTONE RECORDS.
- WYANDOT COUNTY ROAD RECORDS.
- ORIGINAL GOVERNMENT SURVEY NOTES

LEGEND:

SET	FOUND	DESCRIPTION
⊙	●	MONUMENT
⊕	⊕	RAILROAD SPIKE
⊙	●	NAIL
⊙	●	IRON PIPE
⊙	●	DRILL HOLE
⊙	●	5/8" IRON ROD WITH PERSONALIZED CAP
⊙	●	IRON ROD
⊙	●	STONE
⊙	●	MONUMENT BOX
⊙	●	DEED
⊙	●	PLAT
⊙	●	MEASURED
⊙	●	CALCULATED
⊙	●	DIAMETER
⊙	●	SURVEY RECORD
⊙	●	HOUSE
⊙	●	GARAGE
⊙	●	BARN
⊙	●	SHED
⊙	●	FENCE
⊙	●	C/L CENTERLINE
⊙	●	R/W RIGHT-OF-WAY
⊙	●	P/L PROPERTY LINE
⊙	●	POST

SURVEY FOR: DALE WALTON

LOCATED IN PART OF THE SOUTHWEST QUARTER
OF SECTION 15, T-2-S, R-14-E, CRANE TOWNSHIP,
WYANDOT COUNTY, OHIO.

DRAWN: FRS
CHECKED: VBK
REVISIONS:

07-29-15
07-30-15

1

1

15109-S

KOEHLER SURVEYING, INC.

P. O. BOX 28
SANDUSKY, OHIO 43351
419-294-5388