

HICKORY GROVE PROPERTIES, LLC.
OR. 109, PGS. 1031, 1046 & 1051
OR. 110, PGS. 1014 & 1019

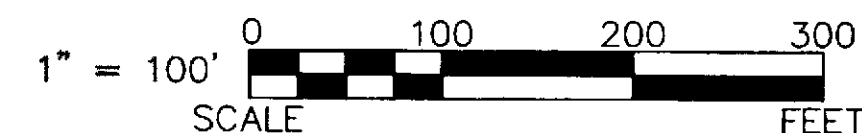
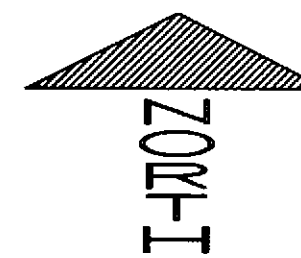
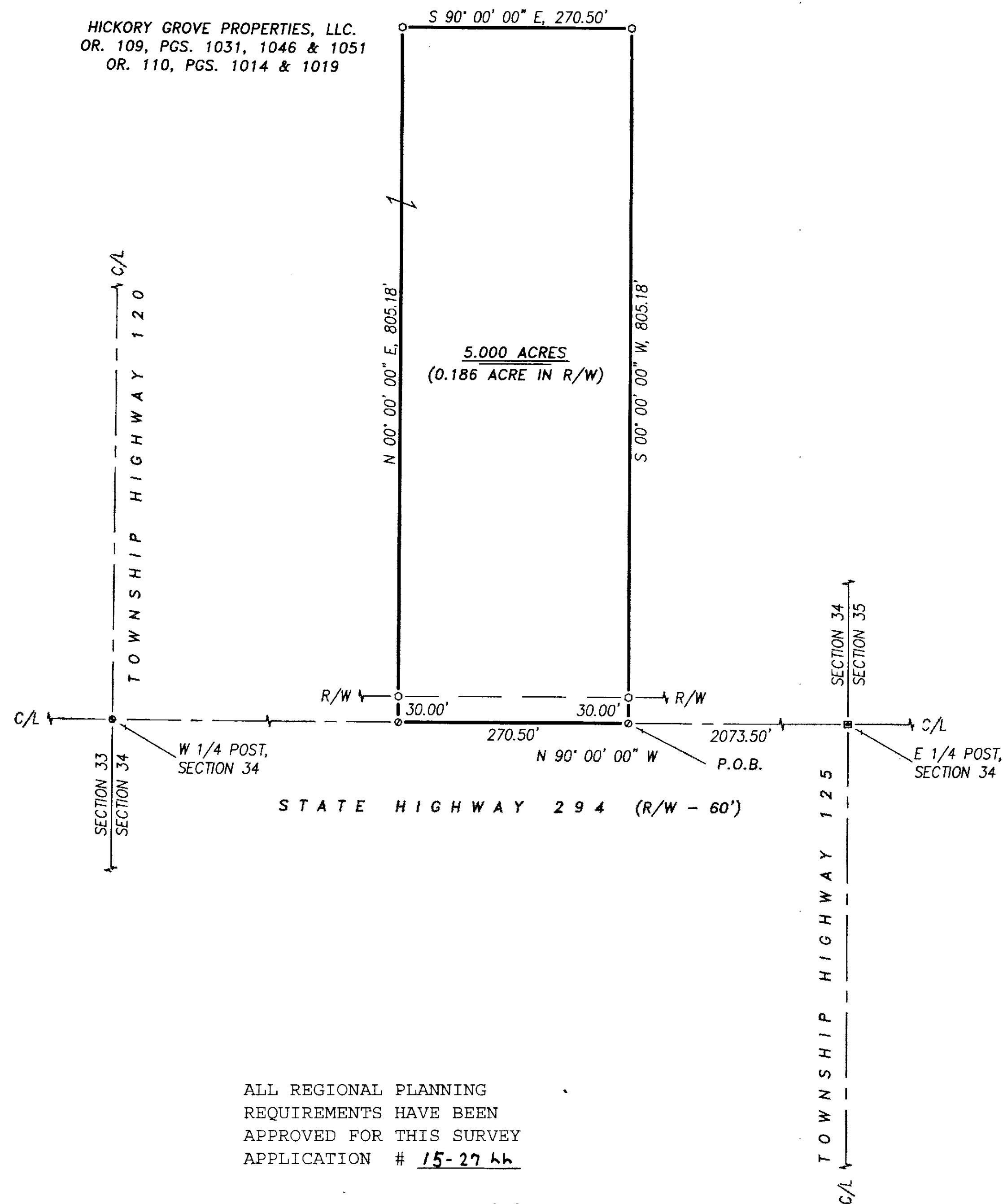

REFERENCES:

- DEED VOLUME AND PAGE AS SHOWN.
- WYANDOT COUNTY CORNERSTONE RECORDS.
- WYANDOT COUNTY ROAD RECORDS.
- ORIGINAL GOVERNMENT FIELD NOTES.

LEGEND:

SET	FOUND	DESCRIPTION
⊗	⊗	MONUMENT
⊕	⊕	RAILROAD SPIKE
⊙	⊙	NAIL
⊙	⊙	IRON PIPE
⊙	⊙	DRILL HOLE
⊙	⊙	5/8" Ø IRON ROD WITH PERSONALIZED CAP
⊙	⊙	IRON ROD
⊙	⊙	STONE
⊙	⊙	MONUMENT BOX
⊙	⊙	DEED
⊙	⊙	PLAT
⊙	⊙	MEASURED
⊙	⊙	CALCULATED
⊙	⊙	DIAMETER
⊙	⊙	SURVEY RECORD
⊙	⊙	HOUSE
⊙	⊙	GARAGE
⊙	⊙	BARN
⊙	⊙	SHED
⊙	⊙	FENCE
⊙	⊙	C/L CENTERLINE
⊙	⊙	R/W RIGHT-OF-WAY
⊙	⊙	P/L PROPERTY LINE
⊙	⊙	POST

NOTE: THIS SURVEY DOES NOT INCLUDE A TITLE SEARCH. EASEMENTS OR OTHER ENCUMBRANCES ON OR OVER THE LAND ARE NOT SHOWN ON THIS SURVEY. ANY BUILDINGS OR OTHER STRUCTURES NOT TO SCALE. I HEREBY DECLARE THAT I HAVE SURVEYED THE ABOVE DESCRIBED PROPERTY DURING AUGUST 2015. THIS SURVEY IS SUBJECT TO ALL LEGAL HIGHWAYS, EASEMENTS, RESTRICTIONS, LEASES OF RECORD AND OF RECORDS IN RESPECTIVE UTILITY OFFICES. THE BEARINGS REFERRED TO HEREON ARE BASED ON AN ASSUMED MERIDIAN AND ARE ONLY FOR THE PURPOSE OF ANGULAR MEASUREMENT.

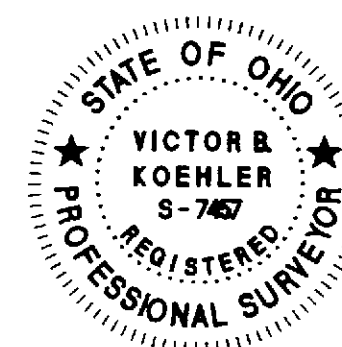

Victor B. Koehler
VICTOR B. KOEHLER, P.S. NO. 7457
08.25.2015
DATE

ALL REGIONAL PLANNING
REQUIREMENTS HAVE BEEN
APPROVED FOR THIS SURVEY
APPLICATION # 15-27 hh

SURVEY NUMBER: 15-45
VOLUME: C PAGE: 1586
DATE FILED: 8/26/15
PARCEL #: 26-2315-0000

SURVEY FOR: KYLE BOWMAN

LOCATED IN PART OF THE NORTHEAST QUARTER
OF SECTION 34, T-3-S, R-14-E, PITT TOWNSHIP,
WYANDOT COUNTY, OHIO.

DRAWN:	CHECKED:	REVISIONS:
FRS	VBK	
1	08-25-15	08-26-15
1		

15103-S

KOEHLER SURVEYING, INC.

P. O. BOX 28 UPPER SANDUSKY, OHIO 43351
419-294-5388