

SECTION OVERVIEW
NOT TO SCALE

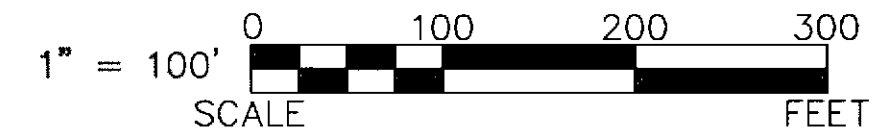
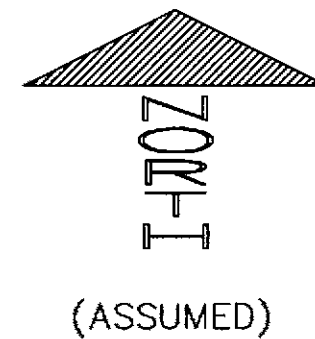

REFERENCES:

- DEED VOLUMES AND PAGES AS SHOWN.
- SURVEY VOLUME 7, PAGE 2.
- WYANDOT COUNTY CORNERSTONE RECORDS.
- WYANDOT COUNTY ROAD RECORDS.
- ORIGINAL U. S. GOVERNMENT FIELD NOTES.

LEGEND:

SET	FOUND	DESCRIPTION
⊙	●	MONUMENT
⊕	⊕	RAILROAD SPIKE
⊗	⊗	NAIL
⊙	●	IRON PIPE
⊙	●	DRILL HOLE
⊙	●	5/8" IRON ROD WITH PERSONALIZED CAP
⊙	●	IRON ROD
⊙	●	5/8" (UNLESS NOTED)
⊙	●	STONE
⊙	●	MONUMENT BOX
⊙	●	CONCRETE MONUMENT
⊙	●	GPS DISK
⊙	●	DEED
⊙	●	PLAT
⊙	●	MEASURED
⊙	●	CALCULATED
⊙	●	DIAMETER
⊙	●	SURVEY RECORD
⊙	●	HOUSE
⊙	●	GARAGE
⊙	●	BARN
⊙	●	SHED
⊙	●	FENCE
⊙	●	C/L CENTERLINE
⊙	●	R/W RIGHT-OF-WAY
⊙	●	P/L PROPERTY LINE
⊙	●	POST

NOTE: THIS SURVEY DOES NOT INCLUDE A TITLE SEARCH. EASEMENTS OR OTHER ENCUMBRANCES ON OR OVER THE LAND ARE NOT SHOWN ON THIS SURVEY. ANY BUILDINGS OR OTHER STRUCTURES NOT TO SCALE. I HEREBY DECLARE THAT I HAVE SURVEYED THE ABOVE DESCRIBED PROPERTY DURING FEBRUARY, 2016. THIS SURVEY IS SUBJECT TO ALL LEGAL HIGHWAYS, EASEMENTS, RESTRICTIONS, LEASES OF RECORD AND OF RECORDS IN RESPECTIVE UTILITY OFFICES. THE BEARINGS REFERRED TO HEREON ARE BASED ON AN ASSUMED MERIDIAN AND ARE ONLY FOR THE PURPOSE OF ANGULAR MEASUREMENT.

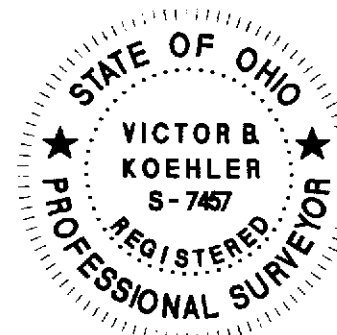

VICTOR B. KOEHLER, P.S. NO. 7457

02-18-2016
DATE

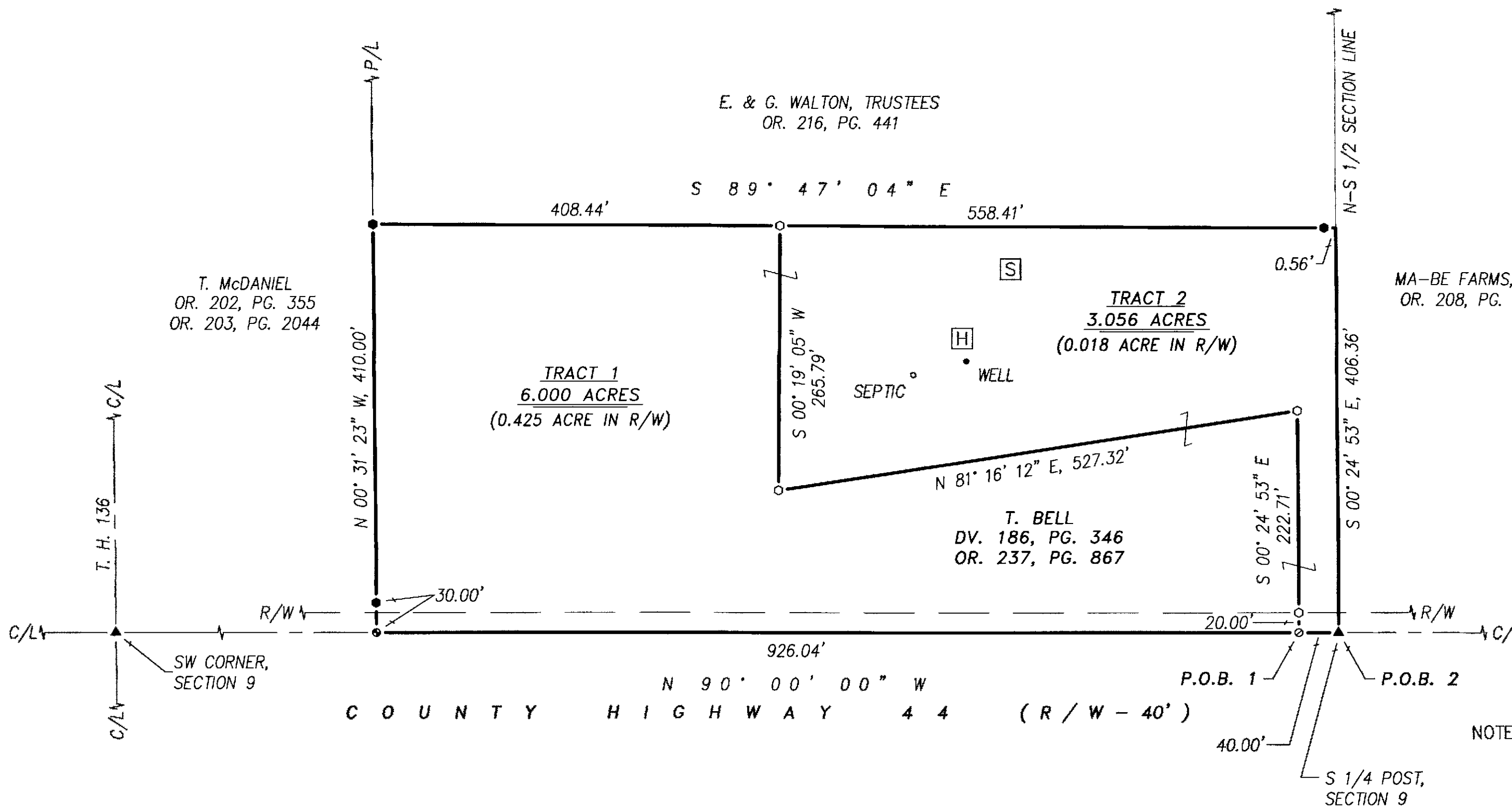

ALL REGIONAL PLANNING
REQUIREMENTS HAVE BEEN
APPROVED FOR THIS SURVEY
APPLICATION # TRACT 2

SURVEY NUMBER: 16-06
VOLUME: C PAGE: 1608
DATE FILED: 2-29-16
PARCEL #: 12-1000-0000

KOEHLER SURVEYING, INC.
P. O. BOX 28
SANDUSKY, OHIO 43351
419-294-5388

SURVEY FOR: TERI BELL
LOCATED IN PART OF THE SOUTHWEST QUARTER
OF SECTION 9, T-2-S, R-15-E, EDEN TOWNSHIP,
WYANDOT COUNTY, OHIO.

DRAWN:	CHECKED:	REVISIONS:
MSW	VBK	
02-10-16	02-18-16	
1	1	
15145-S		