

SURVEY NUMBER: 17-69
VOLUME: C PAGE: 1673
DATE FILED: 12-1-17
PARCEL #: 05-2925-0000

ALL REGIONAL PLANNING
REQUIREMENTS HAVE BEEN
APPROVED FOR THIS SURVEY
APPLICATION # 17-25/R

LEGEND:

SET FOUND	DESCRIPTION	SYMBOL	DESCRIPTION
⊙	MONUMENT	D	DEED
⊕	RAILROAD SPIKE	P	PLAT
○	NAIL	SR	SURVEY RECORD
⊙	IRON PIPE	M	MEASURED
⊙	DRILL HOLE	C	CALCULATED
⊙	5/8" IRON ROD WITH PERSONALIZED CAP	Ø	DIAMETER
⊙	1/2" IRON ROD (U.N.)	□	HOUSE
●	STONE	□	GARAGE
■	MONUMENT BOX	□	BARN
■	POST	□	SHED
×	FENCE	C/L	CENTERLINE
		R/W	RIGHT-OF-WAY
		P/L	PROPERTY LINE
		⊙	UTILITY POLE

REFERENCES:

- DEED VOLUMES AND PAGES AS SHOWN.
- SURVEY VOLUME 7, PAGE 50.
- WYANDOT COUNTY CORNERSTONE RECORDS.
- WYANDOT COUNTY ROAD RECORDS.
- ORIGINAL U.S. GOVERNMENT FIELD NOTES.

NOTE: THIS SURVEY DOES NOT INCLUDE A TITLE SEARCH.
EASEMENTS OR OTHER ENCUMBRANCES ON OR
OVER THE LAND ARE NOT SHOWN ON THIS SURVEY.
ANY BUILDINGS OR OTHER STRUCTURES NOT TO SCALE.
I HEREBY DECLARE THAT I HAVE SURVEYED THE ABOVE
DESCRIBED PROPERTY DURING NOVEMBER, 2017.
THIS SURVEY IS SUBJECT TO ALL LEGAL HIGHWAYS,
EASEMENTS, RESTRICTIONS, LEASES OF RECORD
AND OF RECORDS IN RESPECTIVE UTILITY OFFICES.
THE BEARINGS REFERRED TO HEREON ARE BASED
ON AN ASSUMED MERIDIAN AND ARE ONLY FOR
THE PURPOSE OF ANGULAR MEASUREMENT.



VICTOR B. KOEHLER, P.S. NO. 7457

11-28-2017
DATE

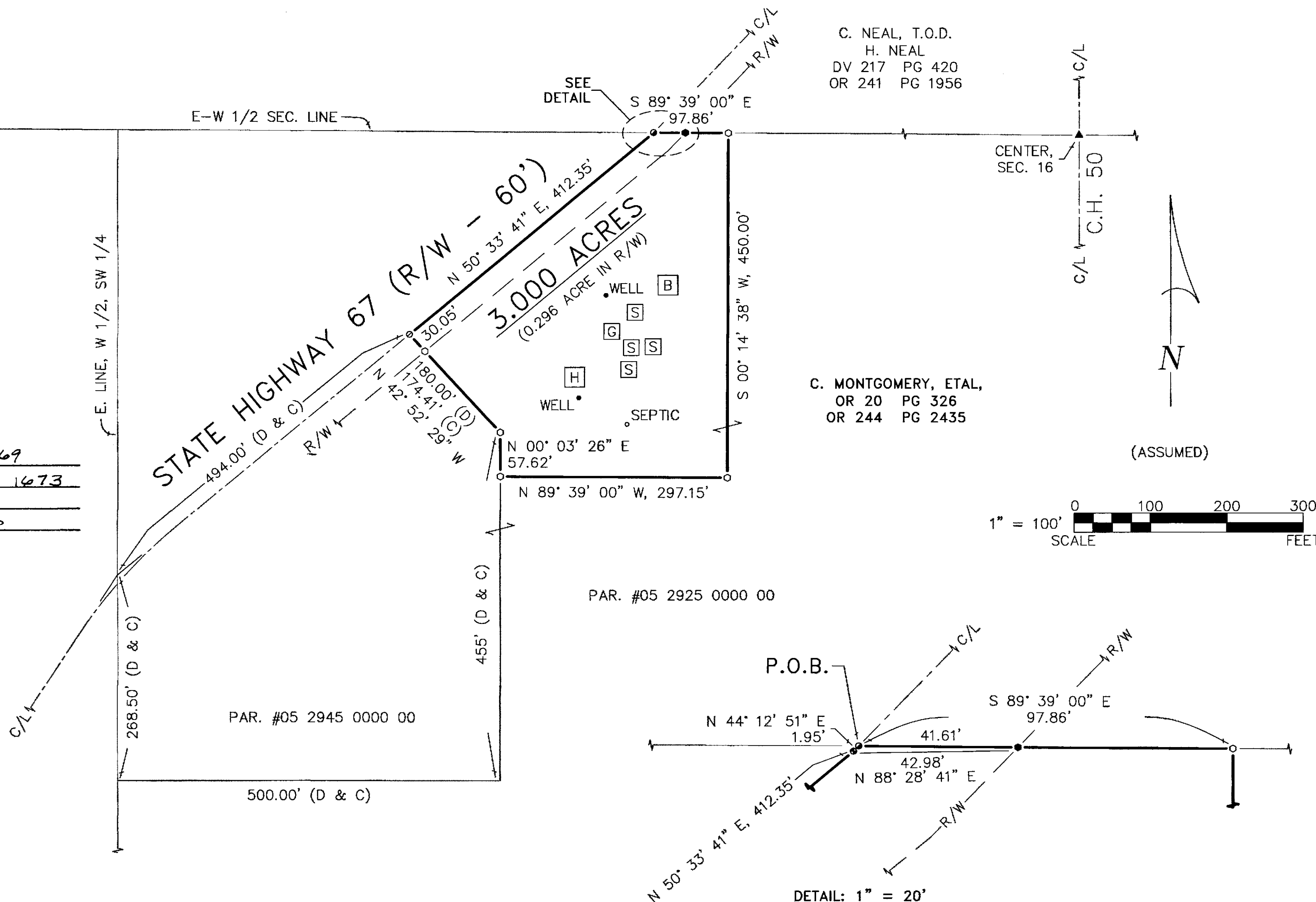

SURVEY FOR: THE MONTGOMERY FAMILY

LOCATED IN PART OF THE SOUTHWEST QUARTER
OF SECTION 16, T-2-S, R-14-E, CRANE TOWNSHIP,
WYANDOT COUNTY, OHIO.

CHECKED: REVISIONS:
DRAWN: FRS
VBS

1 / 1
17141-S

KOEHLER SURVEYING, INC.

P. O. BOX 28
UPPER SANDUSKY, OHIO 43351
419-294-5388