

ALL REGIONAL PLANNING  
REQUIREMENTS HAVE BEEN  
APPROVED FOR THIS SURVEY  
APPLICATION # N/A

C. & D. CAMPBELL, TRUSTEES  
OR 157 PG 224

SURVEY NUMBER: 18-33  
VOLUME: 1 PAGE: 1693  
DATE FILED: 7-2-18  
PARCEL #: 38-1765-0000

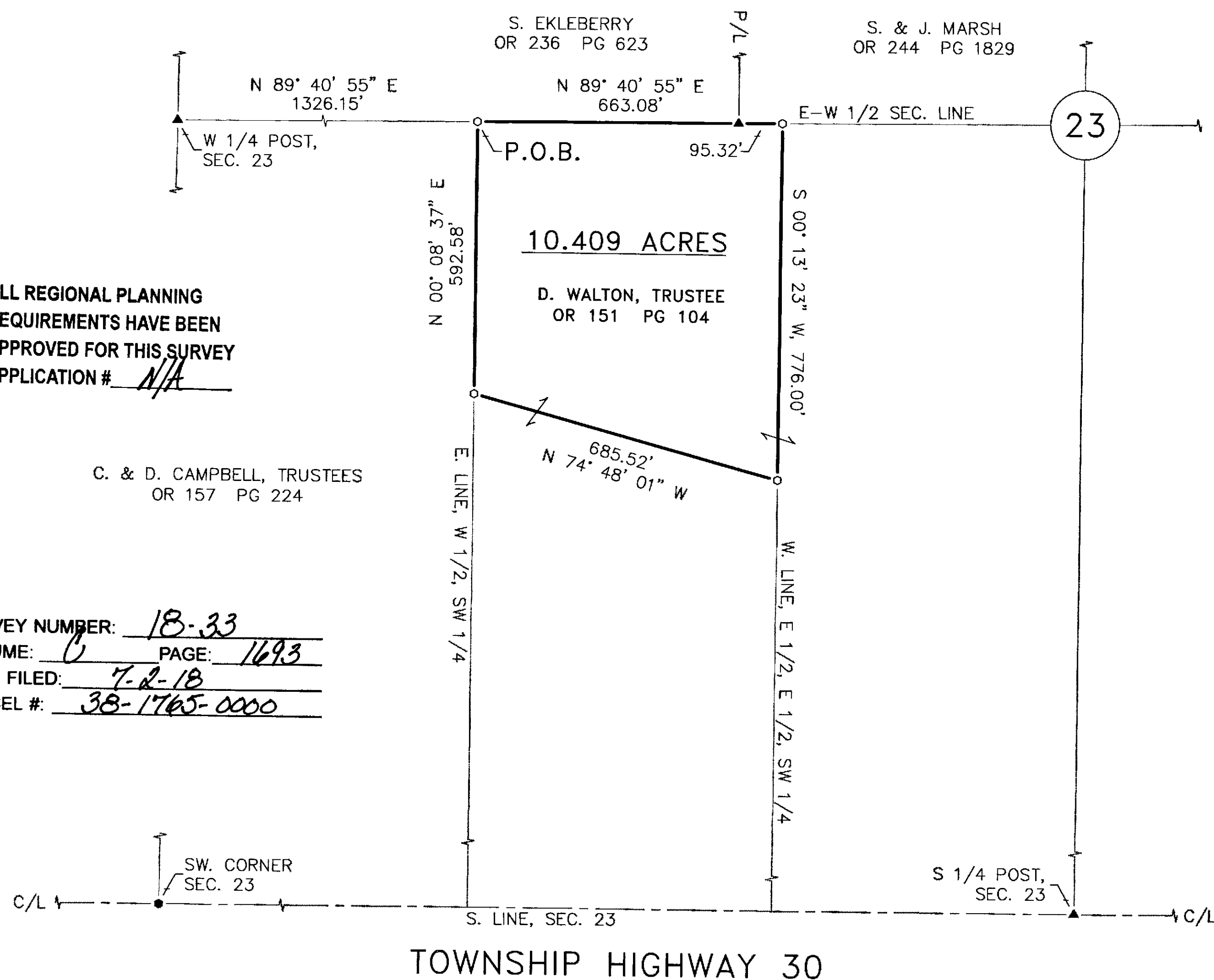

(ASSUMED)

1" = 200'  
SCALE

### REFERENCES:

- DEED VOLUMES AND PAGES AS SHOWN.
- SURVEY VOLUME 9, PAGE 84.
- SURVEY VOLUME D, PAGE 555.
- WYANDOT COUNTY CORNERSTONE RECORDS.
- ORIGINAL U.S. GOVERNMENT FIELD NOTES.

### LEGEND:

| SET | FOUND | DESCRIPTION                         | SYMBOL | DESCRIPTION   |
|-----|-------|-------------------------------------|--------|---------------|
| ⊗   | ⊗     | MONUMENT                            | D      | DEED          |
| ⊕   | ⊕     | RAILROAD SPIKE                      | P      | PLAT          |
| ⊙   | ⊙     | NAIL                                | SR     | SURVEY RECORD |
| ⊖   | ⊖     | IRON PIPE                           | M      | MEASURED      |
| ⊗   | ⊗     | DRILL HOLE                          | C      | CALCULATED    |
| ⊗   | ⊗     | 5/8" IRON ROD WITH PERSONALIZED CAP | ∅      | DIAMETER      |
| ⊗   | ⊗     | IRON ROD                            | □      | HOUSE         |
| ⊗   | ⊗     | STONE                               | □      | GARAGE        |
| ⊗   | ⊗     | MONUMENT BOX                        | □      | BARN          |
| ⊗   | ⊗     | POST                                | □      | SHED          |
| ⊗   | ⊗     | FENCE                               | C/L    | CENTERLINE    |
|     |       |                                     | R/W    | RIGHT-OF-WAY  |
|     |       |                                     | P/L    | PROPERTY LINE |
|     |       |                                     | U      | UTILITY POLE  |

NOTE: THIS IS NOT A STAND ALONE PARCEL AND MUST  
TRANSFER TO/WITH AN ADJOINING PARCEL.

NOTE: THIS SURVEY DOES NOT INCLUDE A TITLE SEARCH.  
EASEMENTS OR OTHER ENCUMBRANCES ON OR  
OVER THE LAND ARE NOT SHOWN ON THIS SURVEY.  
ANY BUILDINGS OR OTHER STRUCTURES NOT TO SCALE.  
I HEREBY DECLARE THAT I HAVE SURVEYED THE ABOVE  
DESCRIBED PROPERTY DURING JUNE, 2018.  
THIS SURVEY IS SUBJECT TO ALL LEGAL HIGHWAYS,  
EASEMENTS, RESTRICTIONS, LEASES OF RECORD  
AND OF RECORDS IN RESPECTIVE UTILITY OFFICES.  
THE BEARINGS REFERRED TO HEREON ARE BASED  
ON AN ASSUMED MERIDIAN AND ARE ONLY FOR  
THE PURPOSE OF ANGULAR MEASUREMENT.

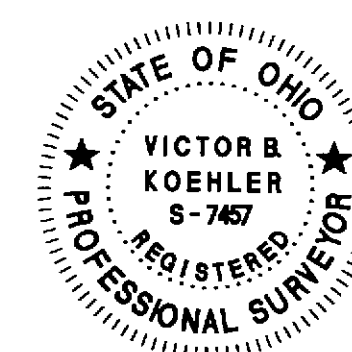

VICTOR B. KOEHLER, P.S. NO. 7457

06-27-2018  
DATE

### SURVEY FOR: WALTON/EKLEBERRY

LOCATED IN PART OF THE SOUTHWEST QUARTER OF SECTION 23,  
T-1-S, R-14-E, TYMOCHTEE TOWNSHIP,  
WYANDOT COUNTY, OHIO.

KOEHLER SURVEYING, INC.

P. O. BOX 28

UPPER SANDUSKY, OHIO 43351

(419) 294-5388

DRAWN: FRS  
06-27-18

CHECKED: VBK  
06-28-18

REVISIONS:

17181-S  
1/1