

COUNTY HIGHWAY 16  
(R/W - 33')

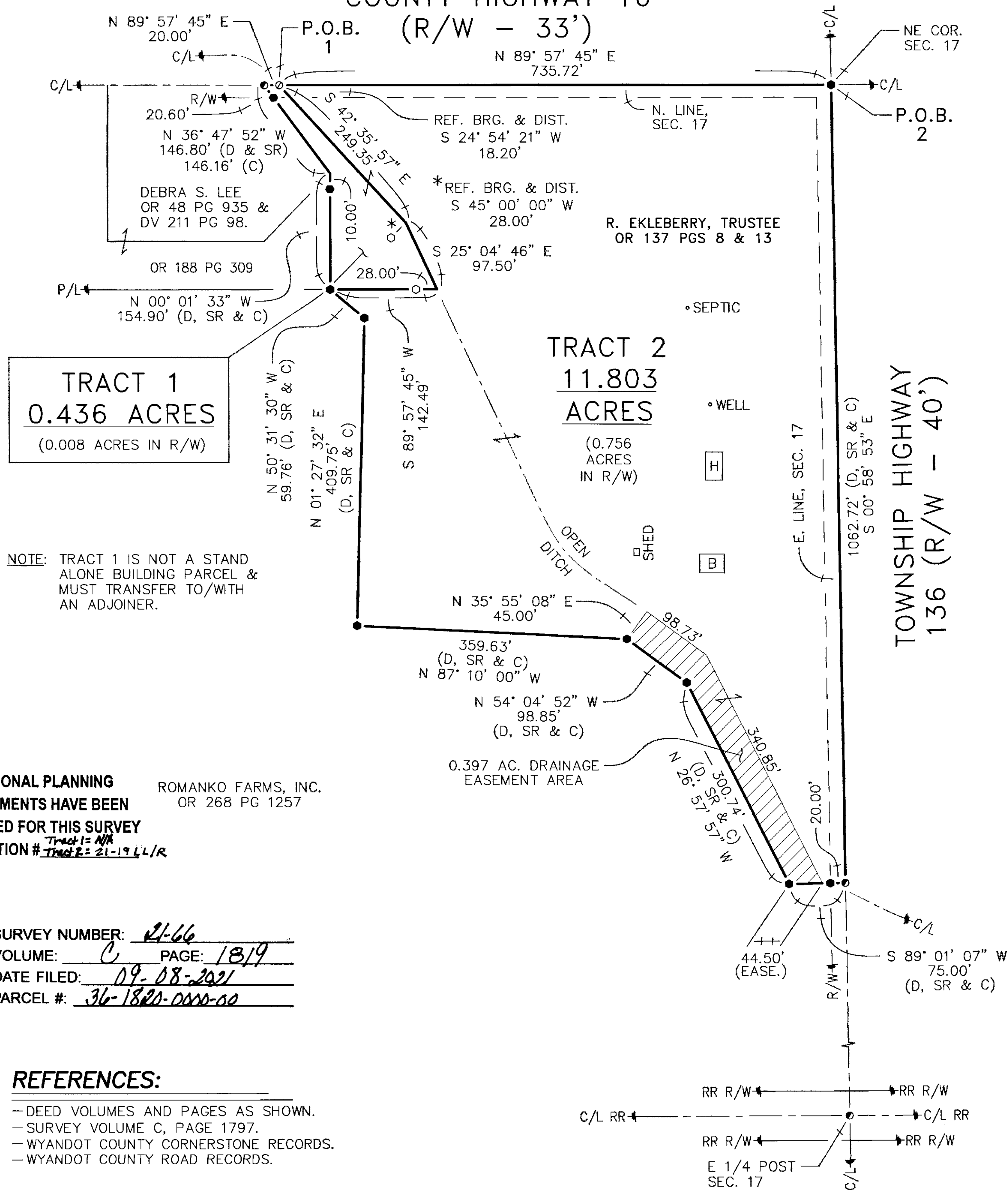

NOTE: TRACT 1 IS NOT A STAND ALONE BUILDING PARCEL & MUST TRANSFER TO/WITH AN ADJOINER.

ALL REGIONAL PLANNING  
REQUIREMENTS HAVE BEEN  
APPROVED FOR THIS SURVEY  
APPLICATION # Tract 1 = N/A  
Tract 2 = 21-19 LL/R

ROMANKO FARMS, INC.  
OR 268 PG 1257

SURVEY NUMBER: 21-66  
VOLUME: C PAGE: 1819  
DATE FILED: 09-08-2021  
PARCEL #: 36-1820-0000-00

REFERENCES:

- DEED VOLUMES AND PAGES AS SHOWN.
- SURVEY VOLUME C, PAGE 1797.
- WYANDOT COUNTY CORNERSTONE RECORDS.
- WYANDOT COUNTY ROAD RECORDS.

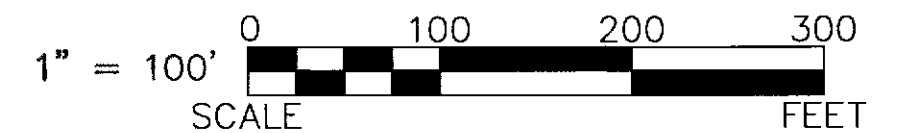

LEGEND:

SET	FOUND	DESCRIPTION
⊙	●	MONUMENT
⊕	⊕	RAILROAD SPIKE
⊖	⊖	NAIL
⊗	⊗	IRON PIPE
⊘	⊘	DRILL HOLE
⊙	⊙	5/8" IRON ROD WITH PERSONALIZED CAP
⊙	⊙	IRON ROD (5/8" U.N.)
▲	▲	STONE
□	□	MONUMENT BOX
D	D	DEED
P	P	PLAT
M	M	MEASURED
C	C	CALCULATED
∅	∅	DIAMETER
SR	SR	SURVEY RECORD
H	H	HOUSE
G	G	GARAGE
B	B	BARN
S	S	SHED
X	X	FENCE
C/L	C/L	CENTERLINE
R/W	R/W	RIGHT-OF-WAY
P/L	P/L	PROPERTY LINE
■	■	POST

NOTE: THIS SURVEY DOES NOT INCLUDE A TITLE SEARCH. EASEMENTS OR OTHER ENCUMBRANCES ON OR OVER THE LAND ARE NOT SHOWN ON THIS SURVEY. ANY BUILDINGS OR OTHER STRUCTURES NOT TO SCALE. I HEREBY DECLARE THAT I HAVE SURVEYED THE ABOVE DESCRIBED PROPERTY DURING SEPTEMBER, 2021. THIS SURVEY IS SUBJECT TO ALL LEGAL HIGHWAYS, EASEMENTS, RESTRICTIONS, LEASES OF RECORD AND OF RECORDS IN RESPECTIVE UTILITY OFFICES. THE BEARINGS REFERRED TO HEREON ARE BASED ON AN ASSUMED MERIDIAN AND ARE ONLY FOR THE PURPOSE OF ANGULAR MEASUREMENT.

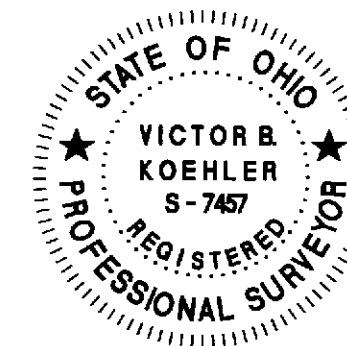

Victor B. Koehler  
VICTOR B. KOEHLER, P.S. NO. 7457  
DATE 09-02-2021

KOEHLER SURVEYING, INC.

P. O. BOX 28  
SANDUSKY, OHIO 44871-0028  
419-294-5388

SURVEY FOR: DEB LEE

BEING A PARCEL OF LAND SITUATED IN PART OF  
THE NORTHEAST QUARTER OF SECTION 17, T-1-S, R-15-E,  
SYCAMORE TOWNSHIP, WYANDOT COUNTY, OHIO.

DRAWN: MSW  
CHECKED: VBK  
REVISIONS:

08-30-21 09-01-21

1 / 1  
21149-S