

ALL REGIONAL PLANNING
REQUIREMENTS HAVE BEEN
APPROVED FOR THIS SURVEY
TRACT 2 - 21-52 LL/R
APPLICATION # 21-52 LL/R

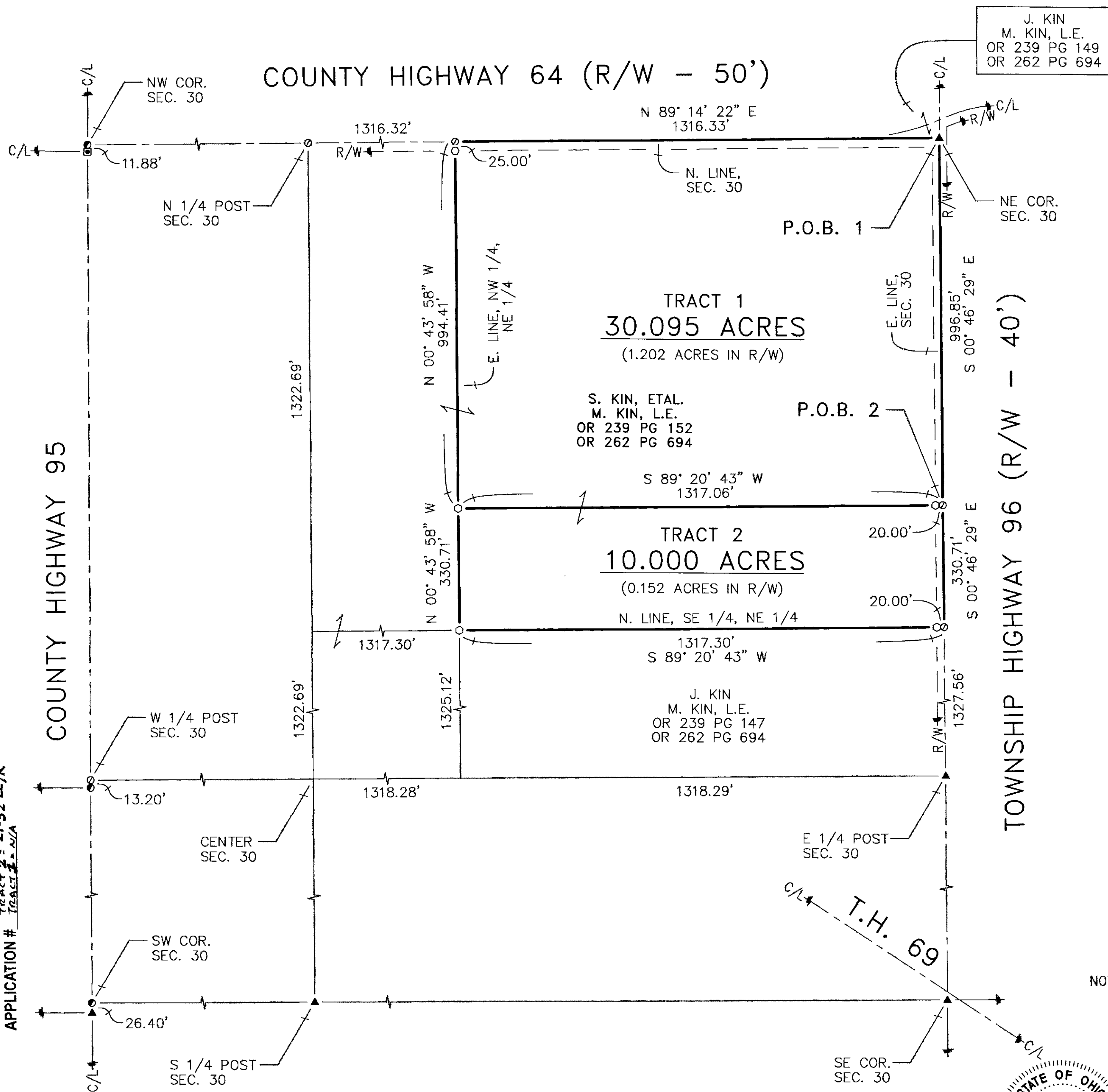

SURVEY NUMBER: 21-79
VOLUME: C PAGE: 1824
DATE FILED: 10-29-2021
PARCEL #: 20-0810-0000-00

REFERENCES:

- DEED VOLUMES AND PAGES AS SHOWN.
- SURVEY VOLUME C, PAGE 1002.
- WYANDOT COUNTY CORNERSTONE RECORDS.
- WYANDOT COUNTY ROAD RECORDS.

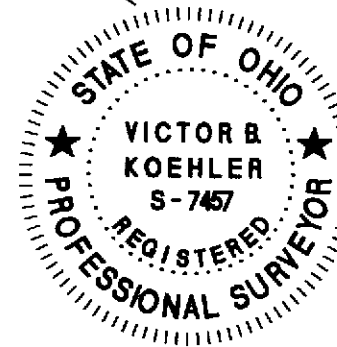

VICTOR B. KOEHLER, P.S. NO. 7457

10-22-2021
DATE

LEGEND:

SET	FOUND	DESCRIPTION
⊙	⊙	MONUMENT
⊕	⊕	RAILROAD SPIKE
○	●	NAIL
○	●	IRON PIPE
○	●	DRILL HOLE
○	●	5/8" IRON ROD WITH PERSONALIZED CAP
○	●	IRON ROD
○	●	STONE
○	●	MONUMENT BOX
○	●	DEED
○	●	PLAT
○	●	MEASURED
○	●	CALCULATED
○	●	DIAMETER
○	●	SURVEY RECORD
○	●	HOUSE
○	●	GARAGE
○	●	BARN
○	●	SHED
○	●	FENCE
○	●	C/L
○	●	R/W
○	●	P/L
○	●	POST

SURVEY FOR: MARGARET ANN KIN

BEING PARCELS OF LAND SITUATED IN PART OF
THE NORTHEAST QUARTER OF SECTION 30, T-3-S, R-13-E,
MIFFLIN TOWNSHIP, WYANDOT COUNTY, OHIO.

KOEHLER SURVEYING, INC.

P. O. BOX 28 UPPER SANDUSKY, OHIO 43351
419-294-5388

DRAWN: MSW 10-20-21 10-22-21
CHECKED: VBK 10-22-21
REVISIONS:

1 / 1
21081-S