

ALL REGIONAL PLANNING  
REQUIREMENTS HAVE BEEN  
APPROVED FOR THIS SURVEY  
APPLICATION # 22-16/R

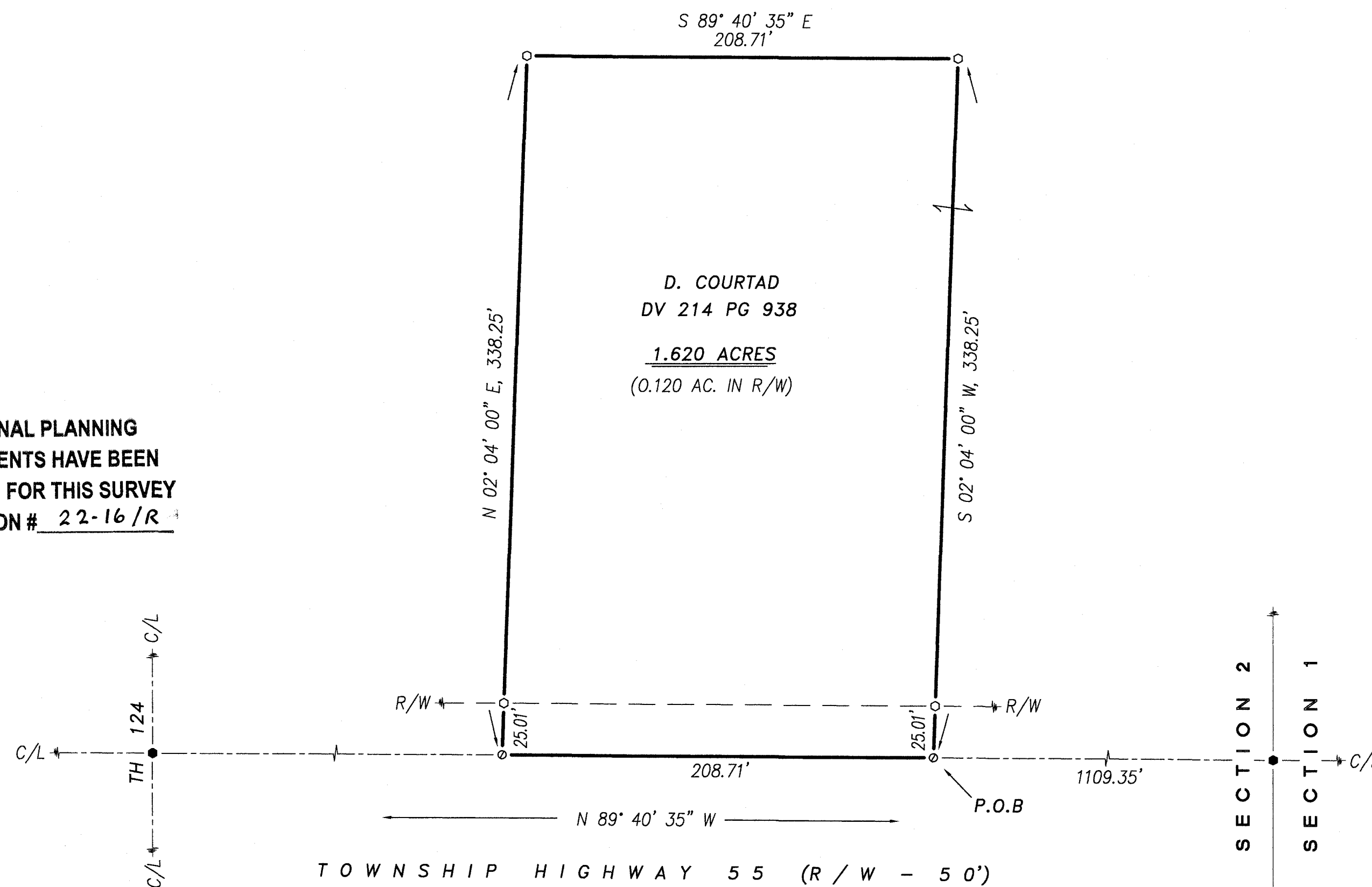

SURVEY NUMBER: 22-20  
VOLUME: C PAGE: 1845  
DATE FILED: 07-01-2022  
PARCEL #: 05-0510-0000-00

### REFERENCES:

- DEED VOLUMES AND PAGES AS SHOWN.
- SURVEY VOLUME C, PAGE 438.
- SURVEY VOLUME C, PAGE 819.
- SURVEY VOLUME C, PAGE 1238.
- WYANDOT COUNTY CORNERSTONE RECORDS.
- WYANDOT COUNTY ROAD RECORDS.

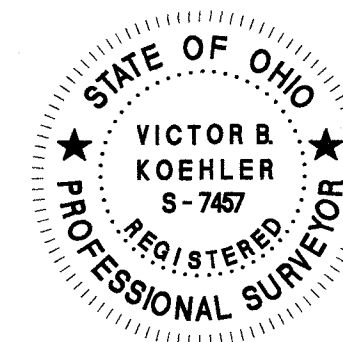

NOTE: THIS SURVEY DOES NOT INCLUDE A TITLE SEARCH.  
EASEMENTS OR OTHER ENCUMBRANCES ON OR  
OVER THE LAND ARE NOT SHOWN ON THIS SURVEY.  
ANY BUILDINGS OR OTHER STRUCTURES NOT TO SCALE.  
I HEREBY DECLARE THAT I HAVE SURVEYED THE ABOVE  
DESCRIBED PROPERTY DURING JUNE, 2022.  
THIS SURVEY IS SUBJECT TO ALL LEGAL HIGHWAYS,  
EASEMENTS, RESTRICTIONS, LEASES OF RECORD  
AND OF RECORDS IN RESPECTIVE UTILITY OFFICES.  
THE BEARINGS REFERRED TO HEREON ARE BASED  
ON AN ASSUMED MERIDIAN AND ARE ONLY FOR  
THE PURPOSE OF ANGULAR MEASUREMENT.

*Victor B. Koehler*  
VICTOR B. KOEHLER, P.S. NO. 7457  
06-27-2022  
DATE

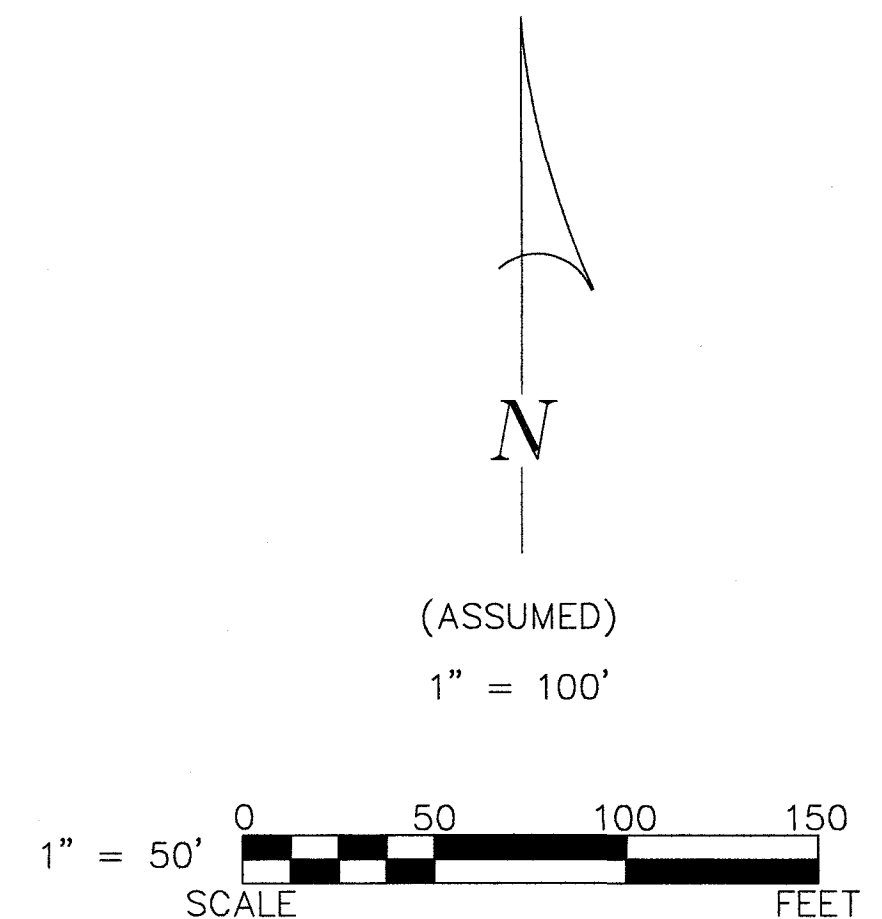

### LEGEND:

SET	FOUND	DESCRIPTION
⊕	⊕	MONUMENT
⊗	⊗	RAILROAD SPIKE
⊙	⊙	NAIL
⊙	⊙	IRON PIPE
⊙	⊙	DRILL HOLE
⊙	⊙	5/8" IRON ROD WITH PERSONALIZED CAP
⊙	⊙	IRON ROD
⊙	⊙	STONE
⊙	⊙	MONUMENT BOX
⊙	⊙	DIAMETER
⊙	⊙	HOUSE
⊙	⊙	GARAGE
⊙	⊙	BARN
⊙	⊙	SHED
⊙	⊙	FENCE
C/L	C/L	CENTERLINE
R/W	R/W	RIGHT-OF-WAY
P/L	P/L	PROPERTY LINE
■	■	POST

### SURVEY FOR: DAVE COURTAD

BEING A PARCEL OF LAND SITUATED IN PART OF  
THE NORTHEAST QUARTER OF SECTION 2, T-3-S, R-14-E,  
CRANE TOWNSHIP, WYANDOT COUNTY, OHIO.

DRAWN: DAL CHECKED: VBK REVISIONS: 06-27-22 06-27-22

1/1

22090-S

KOEHLER SURVEYING, INC.

P. O. BOX 28 UPPER SANDUSKY, OHIO 43351 419-294-5388