

SURVEY NUMBER: 22-51
VOLUME: C PAGE: 1864
DATE FILED: 11-30-2022
PARCEL #: 26-0330-0000-00

ALL REGIONAL PLANNING
REQUIREMENTS HAVE BEEN
APPROVED FOR THIS SURVEY
APPLICATION # NIA-Adjoiner

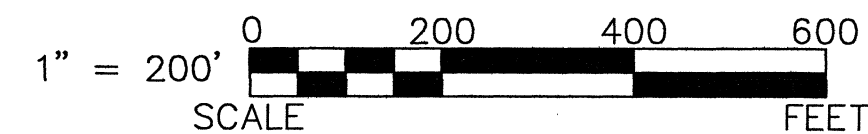
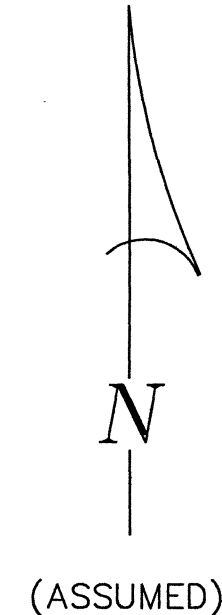

LEGEND:

SET	FOUND	DESCRIPTION	SYMBOL	DESCRIPTION
⊙	⊙	MONUMENT	D	DEED
⊕	⊕	RAILROAD SPIKE	P	PLAT
⊖	⊖	NAIL	SR	SURVEY RECORD
⊗	⊗	IRON PIPE	M	MEASURED
⊘	⊘	DRILL HOLE	C	CALCULATED
	⊙	5/8" IRON ROD WITH PERSONALIZED CAP	∅	DIAMETER
	⬢	IRON ROD (5/8" U.N.)	▣	HOUSE
	▲	STONE	▤	GARAGE
	■	IRON ROD IN MONUMENT BOX	▥	BARN
	×	POST	▧	SHED
		FENCE	C/L	CENTERLINE
			R/W	RIGHT-OF-WAY
			P/L	PROPERTY LINE

REFERENCES:

- DEED VOLUMES AND PAGES AS SHOWN.
- SURVEY VOLUME 8, PAGE 94.
- SURVEY VOLUME C, PAGE 1104.
- SURVEY VOLUME C, PAGE 1767.
- SURVEY VOLUME D, PAGE 11.
- SURVEY VOLUME D, PAGE 102.
- SURVEY VOLUME D, PAGE 243.
- SURVEY VOLUME D, PAGE 354.
- ORIGINAL U.S. GOVERNMENT FIELD NOTES.
- WYANDOT COUNTY CORNERSTONE RECORDS.

NOTE: THIS SURVEY DOES NOT INCLUDE A TITLE SEARCH. EASEMENTS OR OTHER ENCUMBRANCES ON OR OVER THE LAND ARE NOT SHOWN ON THIS SURVEY. ANY BUILDINGS OR OTHER STRUCTURES NOT TO SCALE. I HEREBY DECLARE THAT I HAVE SURVEYED THE ABOVE DESCRIBED PROPERTY DURING NOVEMBER, 2022. THIS SURVEY IS SUBJECT TO ALL LEGAL HIGHWAYS, EASEMENTS, RESTRICTIONS, LEASES OF RECORD AND OF RECORDS IN RESPECTIVE UTILITY OFFICES. THE BEARINGS REFERRED TO HEREON ARE BASED ON AN ASSUMED MERIDIAN AND ARE ONLY FOR THE PURPOSE OF ANGULAR MEASUREMENT.



VICTOR B. KOEHLER, P.S. NO. 7457

11-28-22
DATE

SURVEY FOR: MARK WALTON

BEING A PARCEL OF LAND SITUATED IN PART OF
THE SOUTHEAST QUARTER OF SECTION 36, T-3-S, R-14-E,
PITT TOWNSHIP, WYANDOT COUNTY, OHIO.

DRAWN: MSW
CHECKED: VBK
REVISIONS:

1 / 1
22160-S

KOEHLER SURVEYING, INC.
P. O. BOX 28
UPPER SANDUSKY, OHIO 43351
419-294-5388