JACKSON TWP. SECTION 4 TWP. 3 S. RANGE 12 EAST

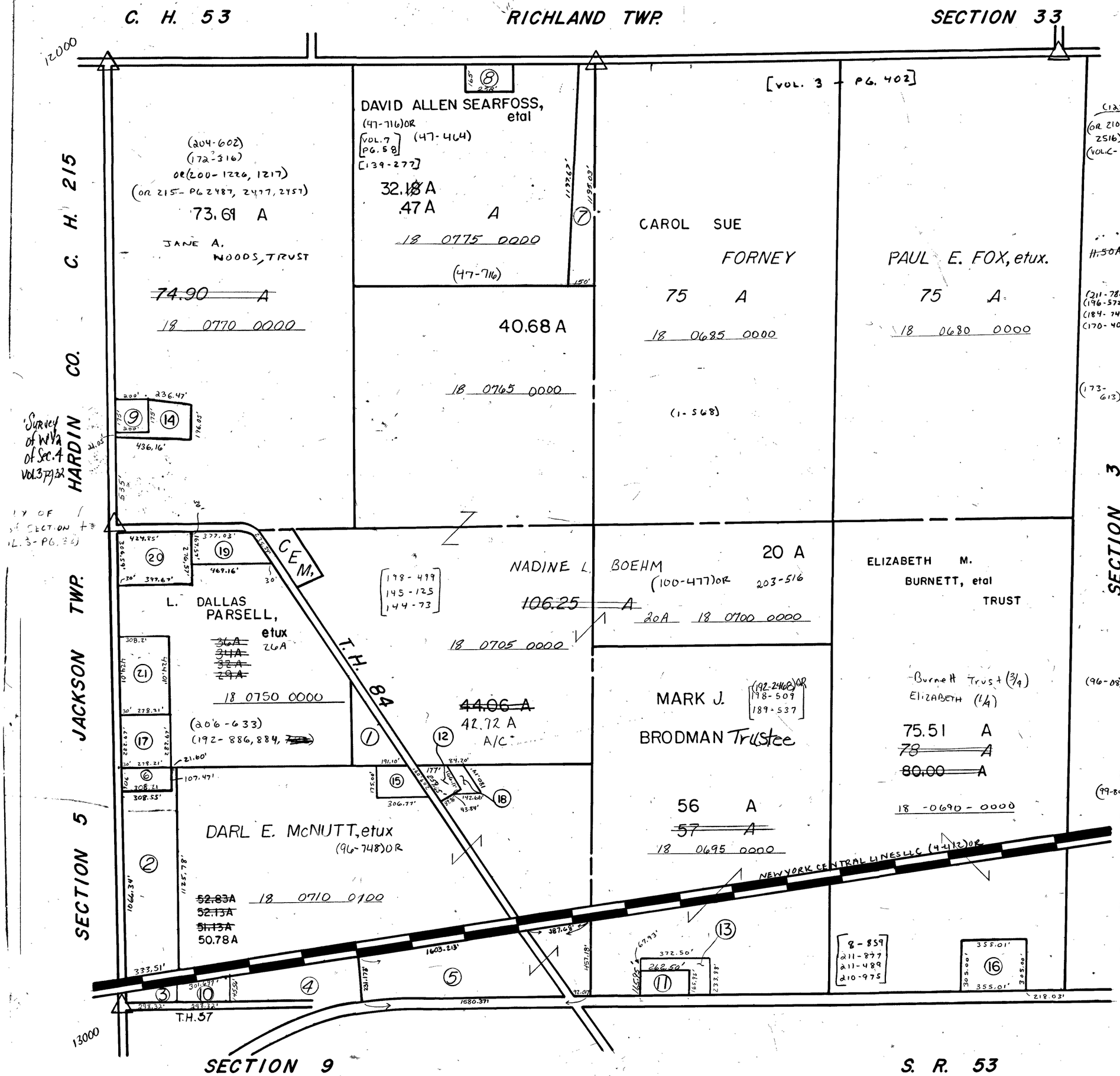

(135-313)OR
(216-625)
① D. Ray Marshall, etux [VOL. 4 PG. 75]
(122-07) 1.50 A 18 0755 0000

(OR 210-2516) (VOL. C-PG 1080)
② Kevin Burton, etux (Acreage change Survey Vol. C-Pg 1080)
~~8.00A~~ ~~7.949A~~ 18-0735-0000 (~~2.50A~~) (2.484A) ↗
18-0740-0000 (~~5.550A~~) (5.465A)

③ Michael Dyer, etal (39-500) (216-267) (216-264)
(104-206)OR (216-269) [VOL. 5 PG. 234]
.56 A 18 0730 0000 (57-698)OR

④ EARL E. BURTON, etal
2.25 A 18 0725 0000

⑤ W. D. ZIMMERMAN, etux. (149-381)OR
~~11.50A~~ ~~12.50A~~ 2.50A 18-0715-0000
10.00A 18-0720-0000 > ACREAGE CHANGE PER SURVEY VOL. C-PG 923

⑥ NORMAN E. MUSGRAVE, etux. [VOL. 4 PG. 497]
0.75 A 18 0745 0000

(211-782) (196-572) (184-74) (170-40)
⑦ HERBERT S. HANSON, etux [VOL. 5 PG. 203]
3.29 A 18 0760 0000

⑧ SHERRY I. THIEL
0.97 A 18 0780 0000 [VOL. 5-PG. 203]
(210-616) [187-490]

(173-613)
⑨ Jolene E. Kearns (190-1023)OR 8-6-79 [VOL. 5 PG. 132]
0.80 A 18 0770 0100

⑩ Bryan & Mary Bayes JTS (213-1793 211-72 206-2380)OR (5-840) [VOL. 5 PG. 234]
0.85 A 18 0730 0100

3 ⑪ ERIC W. RIEGLE, etux (216-573) [VOL. 6 PG. 182] (216-571) (201-751)QC (196-457) (186-555) (182-996)
1.00 A 18 0695 0100

SECTION
⑫ BRENT A. FADLEY [VOL. 6 PG. 162] (14-643) (198-797) (179-62)
0.70 A 18-0710-0000 (210-1057)

⑬ VIRGINIA ANN RIEGLE, etal (201-751)QC (198-505) [VOL. 8 PG. 35]
1.00 A 18-0695-0200

⑭ Jolene E. Kearns (190-1023)OR (201-440) [VOL. 9 PG. 12]
1.21 A 18-0770-0200

(96-08)R
⑮ DARRON W. MOE, etux (209-264) (VOL. C-PG. 4)
1.00 A 18-0710.01-0100

⑯ WAYNE BREIDENBACH, etux (VOL. C-PG. 293)
2.49 A 18-0690-0100 (99-58) (4-651)

(99-80)R
⑰ Allen Eugene MUSGRAVE (VOL. C-PG. 326)
2.00 A 18-0750-0100 (7-607) (1162-765)OR

⑱ BRENT A. FADLEY (210-1057) (14-643)
0.35 A 18-0710-01-0200 (VOL. C-PG. 373)

⑲ Timothy & Jaclyn Haley JTS. (197-0571)OR (11-684) (VOL. C-PG 352)
2.00 A 18-0750-0200 (00-10)R

⑳ RYAN D. WRIGHT (20-564)
3.00 A 18-0750-0300 (VOL. C-PG. 414) (00-57)

㉑ Norman E. Musgrave, Etux (169-654)OR (VOL. C PG 992)
3.0 A 18-0750-0400 (06-31)R