7

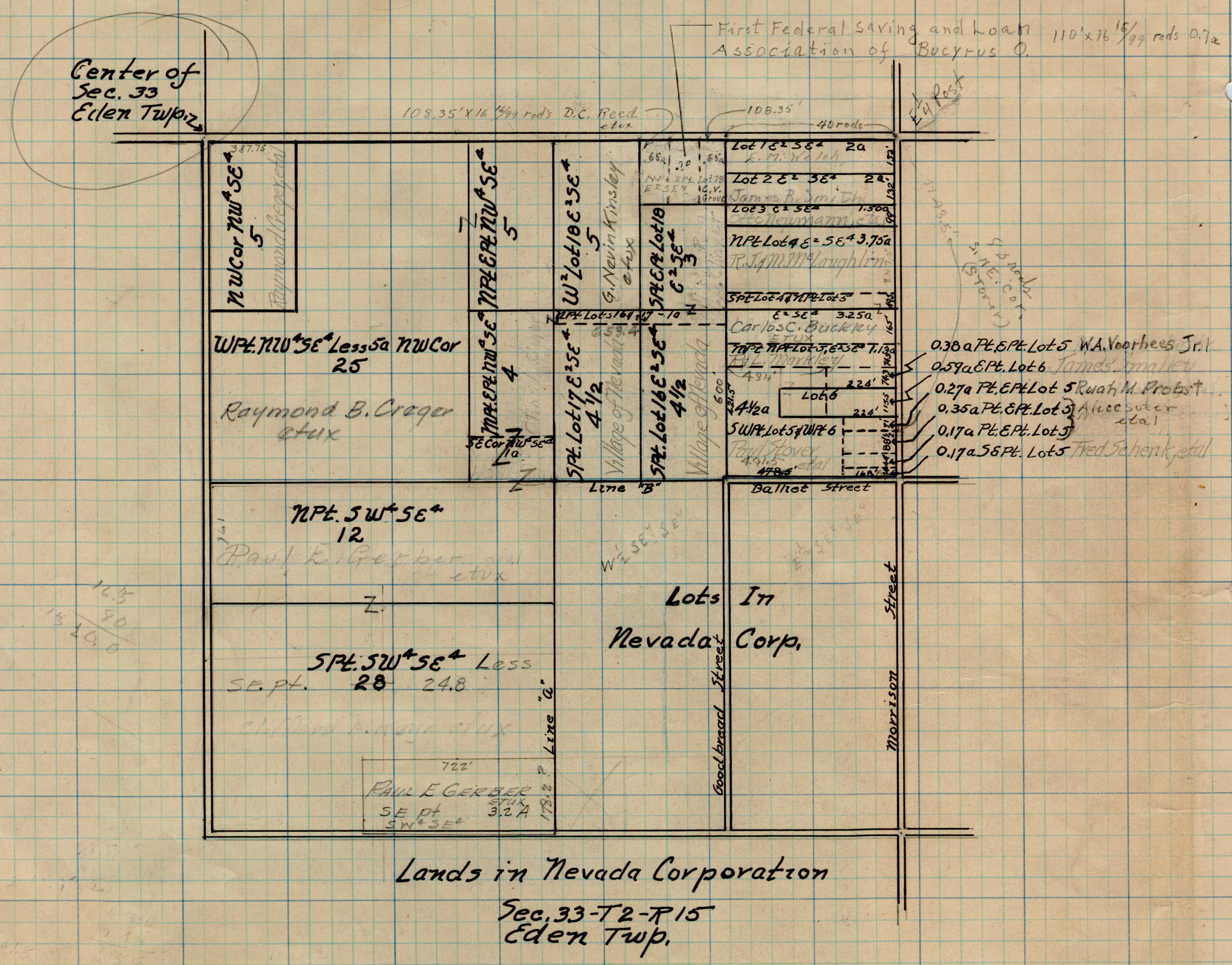
Center of Sec. 33 Eden Twp.
First Federal Saving and Loan Association of Bucyrus O.
110'x16 15/99 rods 0.7a
108.35'x16 1/99 rod's D.C. Reed etux
108.35'
40 rods
Lot 1 E½ SE¼ 2a
L. M. Welch
Lot 2 E½ SE¼ 2a
James R. Smith
Lot 3 E½ SE¼ 1.500
Otto Newmann, etal
NPt Lot 4 E½ SE¼ 3.75a
R.J.&M.M. McLaughlins
SPt Lot 4 & NPt Lot 3
E½ SE¼ 3.25a
Carlos C. Buckley etux
NPt Lot 5, E½ SE¼ 7.13a
R.L. Markley
Lot 6
4½a
SWPt Lot 5 & WPt 6
Paul Stover etal
0.38a Pt. E Pt. Lot 5 W.A. Voorhees Jr.
0.59a E Pt. Lot 6 James Smalley
0.27a Pt. E Pt. Lot 5 Ruth M. Probst
0.35a Pt. E Pt. Lot 5 Alice Suter etal
0.17a Pt. E Pt. Lot 5
0.17a SE Pt. Lot 5 Fred Schenk, etal
NW Cor NW¼ SE¼ 5
Raymond Creger
WPt. NW¼ SE¼ Less 5a NW Cor 25
Raymond B. Creger etux
NPt. E Pt. NW¼ SE¼ 4
SE Cor NW¼ SE¼ 1a
SPt. Lot 17 E½ SE¼ 4½
SPt. Lot 16 E½ SE¼ 4½
W½ Lot 18 E½ SE¼ 5
G. Nevin Kinsley etux
SPt E Pt Lot 18 E½ SE¼ 3
NPt. SW¼ SE¼ 12
Paul E. Gerber etal etux
SPt. SW¼ SE¼ Less 28
SE pt. 24.8
Paul E. Gerber etux
Line "B"
Line "A"
Ballret Street
Goodbread Street
Morrison Street
Lots In Nevada Corp.
Village of Nevada
PAUL E GERBER ETUX
SE pt SW¼ SE¼ 3.2 A
722'
178.2
Lands in Nevada Corporation
Sec. 33-T2-R15
Eden Twp.
W½ SE¼ Sec. — E½ SE¼ Sec
VILLAGE OF NEV. 92-541